Times Deadlines
News, Pictures ..... Noon Friday
Display Ads ..... Noon Monday
Classified Ads .... 5 p.m. Monday

Albany Times

Important Numbers
Albany Times 525-1510
Police Dept. 525-7300
Fire Dept. 525-7140
Chamber of Commerce 525-1771

★ ★ ★ Declared a Legal Newspaper by Act of Superior Court of Alameda County ★ ★ ★ The Only Newspaper Printed and Published in the City of Albany ★ ★ ★

VOLUME XXXIV — ALBANY, CALIFORNIA — Wednesday, July 16, 1969 — 150 — NUMBER 45

THE QUEEN IS WED (again!) Some years ago Joyce Alderson was selected Maid of Albany and gave up her title to be married. We ran a picture of the bridal couple with the new Maid captioned "The Queen Is Wed—Long Live the Queen." Well, folks, history repeats and the 1968 Maid of Albany, Donna Speyer, eloped last week with her longtime fiance, Neil T. Bair, whose parents live on Albany Terrace, and we have a new Maid Julie Rotramel, daughter of the George Rotramels of 711 Key Route Blvd. Tried a couple of times Saturday to contact Donna and Sue without success, but watch the Times—we'll catch them yet!

ALBANY DAY at the Alameda County Fair in Pleasanton was an altogether pleasant afternoon and evening for those who didn't attempt to pick winners at the races. It was a day for long-shots and most of us played it safe (?) and picked favorites. The bus was not full, but it proved a delightful way to go. It was parked behind the Court of Four Seasons almost adjacent to the track. Albany's Fair Director Johnny Pleich was on hand with his lovely wife, Mary, who has had serious back trouble for years and was in agony as a result of a rear-ender accident on Santa Fe and Solano. She credits her seat belt with keeping her from flying through the windshield.

AS IF City Attorney Larry Sailer doesn't have enough to worry about with all of Albany's legal entanglements! His beautiful home at 724 Cerrito was ransacked July 9 and he's still trying to determine the amount of loss. So far, he knows the stereo, portable TV, a clock-radio, miscellaneous coins, shoes and jewelry of undetermined value were stolen.

ALBANY POLICE OFFICER Chester Seilert was attending the County Fair July 5 (off duty, of course), when he spotted two teenage boys attempting to take a belt from the western exhibit. Trying to apprehend them, he was kicked in the lower stomach severely that he had to be hospitalized in Albany hospital.

ISN'T IT THE TRUTH? Life can be tolerably pleasant if you have good health, good friends and something to look forward to.

CAN'T SAY we were exactly inundated with responses to our suggestion last week that everyone in Albany stop smoking. We had only two responses, one by writing (see Mail Bag) and one by phone. Jean Rutherford thinks it's a fine idea, suggests that we take the money we save and invest it in after-school recreation. Told her (in all sincerity) we were thinking of saving it to pay the tax bill.

SPEAKING OF TAXES, that tax assessment notice is something else. We totally agree with the Tribune's Sunday editorial that IF County Assessor Don

(Continued on Page 3)

Public Hearing on School Budget Tuesday, Aug. 5

According to the agenda for last night's Board of Education meeting, the public hearing for the budget for the 1969-70 school year will begin at 7:30 p.m. Tuesday, Aug. 5, in the Board Room, 904 Talbot Ave.

The publication budget was to have been considered last night for printing in the Times July 30.

Other items on the lengthy agenda included a letter from W. E. Bohn, attorney, retained by Albany Homeowners' and Taxpayers' association in an attempt to obtain a copy of the schools 1968-69 working budget; the annual dropout report prepared by the Dean of Students at Albany High school; bid opening for a relocatable classroom at the Children's Center; quotations for liability insurance for the district; awarding the bid for electrical rehabilitation; intra-budget transfer; sale of a tax anticipation note for $250,000; consideration of an elementary school counselor; painting exterior woodwork at Albany High; adoption of textbooks for AHS for a Family Living Course; schedule for the school year 1969-70; resignations, leave and appointments; application for federal funds; continuance of inter-district attendance agreements; and on Elementary Summer school, currently being attended by 575 students.

Previous Meetings

Minutes of meetings of June 10 and 17 were included with the agenda.

High lights of those sessions included a $1,500 increase in the annual salary of Superintendent Kenneth M. Forry, bringing it to $22,500 beginning with the 1969-70 school year.

When Mrs. Jeanette Rutherford asked how the board can justify the increase, board members called attention to the necessity to attract and hold competent administrative and supervisory personnel, that the services of Forry during the past 12 years are worthy of recognition and in keeping with Board practice efforts to keep salaries in line with neighboring districts and positions of similar responsibility. They said that even with the increase, Forry will not receive as much as those serving Emeryville or Piedmont and less than the administrative officer of the City of Albany who has responsibility for supervision of fewer personnel and a smaller budget.

Also discussed was the apparent futility of supporting Assembly Bill 1054, which would provide financial assistance for University Village, after Caspar Weinberger of the State Finance Department said he would not recommend passage of the bill.

The Board approved entering into a contract for after-school recreation with the City of Albany in the amount of $515, and another agreement with Albany Methodist church for continued use of facilities there in 1969-70.

A letter of commendation was approved for Wilfred R. Treacy, who is retiring after 42 years in the teaching profession, 24 years in Albany. He has been in the business education department at AHS.

A leave of absence was granted Mrs. Vida Weiner, teacher at Cornell school, and life diplomas were authorized for Mrs. Phoebe Johnson, teacher at Marin school, and Mrs. Joanne Commanday, foreign language teacher in elementary schools.

Clifton Erickson was hired as vice principal of Albany Adult school, part time, and Mrs. Shirley Carson was named acting director of Albany Children's Center.

A tentative budget was adopted with a recommended tax rate of $4.65 general purpose and 92 cents restricted tax including 2.2 per cent increase as authorized by the Education Code.

R. J. Kennedy Speaker For AHTA Tonight

R. J. Kennedy of Penryn, Calif., who has started proceedings to put an initiative measure on the ballot next November to repeal section 2075.1 of AB272 which authorizes school districts to set their own tax rates beginning in 1971, will speak at a meeting of Albany Homeowners and Taxpayers at 8 p.m. tonight at Albany Chamber of Commerce, 1108 Solano.

Also scheduled to appear is Mrs. M. V. Jones, who is assisting Kennedy in his attempt to obtain 325,173 valid signatures on petitions in the next 90 days.

Mrs. Jeanette Rutherford, AHTA president, said it would be taxation without representation if the voting public loses its right to vote on school financing. The organization plans to circulate petitions in Albany.

Eagle Scout

JIM McKENNA, 16, son of Mr. and Mrs. Francis R. McKenna, 612 Santa Fe Ave., Albany, has been awarded the rank of Eagle Scout by troop 19 which is sponsored by Northbrae Community church, Berkeley. Jim will be a senior at Albany High school next fall, and will serve as Senior Patrol Leader for the troop. Jim is the third Scouter in the McKenna family who has attained the rank of Eagle Scout. His brothers Bob and Dave, also of troop 19, received their awards in 1963 and 1966, respectively. Jim is currently attending the 7th National Jamboree of the Boy Scouts of America being held at Farragut State Park, Idaho, from July 13-23.

BARTD Speaker For Lions Thursday

Albay Lions will hear a speaker from Bay Area Transit District at their regular meeting tomorrow night at 7:15 at Serb's, 1045 San Pablo Ave.

His topic will be "BART Updated."

William Potts is president of the club.

Soroptimists Aid Pope Family

JOHNEVA RASBERRY, 1968-69 president of Soroptimists of Albany, second from right, presents a check for $500 to the children of the late Arnold Pope, who was slain by robbers in Oakland last Feb. 27. Each year the president of the organization may select how funds raised during the year will be spent. Mrs. Rasberry selected the Pope Children's Fund being maintained at Security Savings and Loan in Albany, managed by Bernice Boyd, right, past president of Soroptimists. The family includes, left to right in back row, Reed Pope, student at UC Berkeley; Mrs. Pope, and Arnelle, 1969 graduate of Albany High. In the foreground are Kevin and Danny Pope, who attend Cornell school. —Dorothy Larimer Photo.

Beautification Committee Beginning New Year

"Let's all join in building a finer city." This was the theme last week as the Albany Beautification committee kicked off the 1969-70 year.

Seated for the current term of office were Carl MacWilliams, chairman; John Duncan, vice chairman and Ray Young, secretary.

First to respond to the new theme was the Albany Camera club.

Under a proposal by their members, they would photograph the city's beauty spots and colorful homes.

From this collection of films, a special slide program would be assembled. The 20-minute to half hour picture story would then be available, free, to clubs, churches or any interested local organizations.

John Duncan, vice chairman is in charge of the project. Completion date is tentatively set for early fall.

Completing a study of some two months, the committee voted to proceed with a proposal to establish a beautification slogan.

For this, local residents will be invited to participate in a contest planned for the near future.

Assisting this event will be a number of Albany merchants who will contribute prizes to be awarded winners.

Heading the activity will be Dario Meneketti.

Rules are now being drafted and will appear soon in the Albany Times.

In other action it was voted to expand the present policy of making unsolicited awards to those improving property or homes.

These awards result from recommendation of committee members to the full membership.

Awards will be made by the mayor.

Althea Ippolito heads the residential areas. John Mahshi is in charge of commercial and industrial properties.

Following the first meeting, the new chairman expressed complete satisfaction. "After observing the attitudes and enthusiasm demonstrated by our members at the last meeting, I'm confident the committee can do a fine job," said MacWilliams.

Carl MacWilliams

The chairman also reported exploratory meetings are scheduled with Chamber of Commerce representatives. From these conferences it is anticipated, will come constructive, realistic proposals to make our community even finer.

MacWilliams also reported committee policy may carry them into many areas heretofore not considered.

If so, it is only natural their work will require joint study by some city departments and committees.

"If our committee members, while performing their normal duties, encounter something that could be improved we shall try," added the chairman.

BEATEN

Steve Guildjord, manager of the Villa motel, was taken to Herrick hospital by Albany police July 11 after being beaten by two thugs during a holdup at the motel.

AHS Groups Set Car Wash July 26

Members of the Pep club, cheerleaders and pompon girls of Albany High school are sponsoring a car wash Saturday, July 26, from 10 a.m. to 4 p.m. at two locations, Plaza Shell Station and Dean Butler Standard station at Gilman and San Pablo.

Proceeds will be used for homecoming events during the coming school year.

Cheerleaders recently won an outstanding rating at the Squaw Valley camp and Pompon Girls received an honorable mention.

Moose Western Dance July 26

Albany Moose will sponsor a Western dance and buffet beginning at 8 p.m. Saturday, July 26, at the Masonic temple, 533 San Pablo Ave.

Tickets, $1.50, are available from Moose members at the M&L Tavern and Ed's and Mary's Donut Bar.

OES Honors Matrons, Patrons July 18

Albany chapter 550, Order of the Eastern Star, will have their Matrons and Patrons' party, Early American theme, Friday, July 18, at Albany Temple, 533 San Pablo Ave., at 8 p.m.

Clytie Serley, Worthy Matron, and Lowell Keith, Worthy Patron, will be in charge of the ante room meeting.

Maxine McGrath, Past Deputy Matron, is in charge of the affair.

Authentic entertainment and refreshments are planned.

All members and visiting members are welcome.

All Stars for Big League Named

Frank Alessandro, manager of Albany's Big League has proudly announced that Kirk Sutherland and Randy Hanson have been chosen as two members of the All Star team to compete in the Big League World Series Elimination Tournament. Tournament play will begin Aug. 1.

The Big League World Series will be played in Winston Salem, North Carolina, Aug. 12-16.

Albany's next home game will be played at Memorial Park at 10 a.m. Saturday, July 19, against Hayward American.

Council

Suit Against Albany Taken Off Trial Calendar

Albany City Council learned Monday night that the suit brought against the city by the Save San Francisco Bay group and Sierra Club has been taken off the trial calendar "pending developments."

The communication from Attorney Sherman Sullivan to City Attorney Larry Saler said there would be no trial for at least 90 days.

The suit asked the court to stop filling of the bay in Albany and that the city remove fill already placed in the bay.

Zahn Letter Draws City Council Fire

Following the reading of a letter from Kathie Zahn critical of Administrative Officer James B. Turner (see letters today), Albany City Councilmen to a man Monday night came to Turner's defense.

The letter, complaining that Mrs. Zahn could not obtain a copy of the preliminary city budget without paying for it and referring to Turner as a "king," prompted Mayor Richard Clark to say that obviously in 1961 the people of Albany decided they didn't want a "queen."

Councilman Joe Carlevaro said, "It is disgusting to have a letter such as this read." He said Turner serves the community in the dual role of administrative officer and city engineer, adding that Mrs. Zahn keeps Turner and other city employees busy on the phone day in and day out. Turner's salary is no secret, he pointed out.

"I hope this is not the start of another of those vindictive attacks," Carlevaro said. "Every member of this Council has bent over backwards to please Mrs. Zahn. This is uncalled-for. I hope she doesn't write any more letters like this. She's not a privileged citizen of Albany. This is an unwarranted attack on a very dedicated individual who is here at the pleasure of this Council. . . . He's done an exceptional, outstanding job. Mr. Turner, let me take my hat off to you this evening. I appreciate the job you're doing for the City of Albany."

Councilman Lewis Howell said every letter addressed to Council and signed should be read, but he said Turner is a hard-working executive.

"I don't think many in Alameda County puts in the hours he does," Howell added. "He does two jobs and if they were separated as they are in many cities, we'd have to pay more than we do today."

Clark said he feels it is unfair to use the Council to attack an individual. He said people should note who signed the letter, a person who spends hours on the phone bothering Turner and other city employees with her private problems and private wars.

The mayor said the preliminary budget is a public document on file at the city clerk's office, that according to the charter and government code it should be available for inspection and those wishing copies should pay. "If we had to publish the preliminary budget for every person in Albany, the cost would be prohibitive. . . . The complete budget will be published," he said.

Councilman George Hein said Turner "is the greatest thing that ever happened to Albany. . . Council sets salaries. . . . I resent the letter. . . ."

Councilman H. F. Call said he admits Turner is the city's highest paid employee, but he puts in 14-16 hours a day. He said Turner should be given even more credit because he has to drive so far to and from work.

"When you pull out the truths in this letter, other than the vindictive," Call said, "it actually builds the man up. . . . It's a terrible thing to write a letter of personally vindictive things. . . ."

Mayor Richard Clark reported on the hearing concerning four proposed Bay Conservation and Development bills before the Senate Finance committee in Sacramento last Thursday, when authors were asked to get together and come up with one bill. This could happen tomorrow, according to Clark.

Clark also said that prior to the public hearing he learned of a letter written by BCDC Chafrman Melvin Lane to members of the board, indicating that the four bills presented in Sacramento go far beyond what BCDC anticipated and that inland control aspects would antagonize cities and counties affected.

Clark said he would not guess what the final outcome will be, but that he would be in Sacramento when action is taken.

Councilman H. F. Call announced that Albany Homeowners and Taxpayers are having an important meeting at the Chamber of Commerce office, 1108 Sodano Ave., at 8 p.m. tonight, to hear Mrs. M. V. Jones, assisting with a project to circulate petitions to put a measure on the November ballot to repeal section 2071.1 of Assembly Bill 272, which bill authorizes school districts in California, beginning in 1971, to set their own tax rates without submitting same to the voters.

In other matters Monday night, Council:

HEARD Christopher Burdick, attorney for Albany Civil Service club, disagree with an opinion by Saler that the civilian dispatch-clerk in the police department comes within the City Charter. He said that in his opinion the charter specifies the person in the position should be classified under civil service and that Mrs. Nancy Ramos, the clerk, does not qualify.

Council directed Saler to render a written opinion in light of Burdick's presentation.

REFERRED to the Planning and Zoning commission the problem caused on one piece of property which is half R-3 and half R-1250 in the zoning ordinance (Council feels the zoning is in error); to Park and Recreation officials and commission, a request for removal of trees at 537 Talbot; to the Traffic and Saety commission, a letter from Harold Lindberg (see letters today) regarding bicycles in Albany, and to the T&S commission, a letter from Mrs. Patricia Berglund of 755 Taft complaining of excessive speed and posted limits on Marin Avenue.

VOTED UNANIMOUSLY to continue the practice of having city and school elections at the same time when interest is high in response to a held-over request that a charter amendment change dates of school board elections.

APPROVED Police Chief Ralph

(Continued on Page 3)

ALBANY CINEMA
Solano Ave. LA 4-5656
"A WONDERFUL MOVIE!" —Life Magazine
"VANESSA REDGRAVE TOUCHES GREATNESS!" —Look Magazine
A Robert and Raymond Hakim Production
Vanessa Redgrave
"THE LOVES OF ISADORA"
A Film by Karel Reisz
with James Fox, Ivan Tchenko and Jason Robards
Technicolor

PAID PRESCRIPTIONS MEMBER
Master Charge
BANKAMERICARD
Courteous Service - Prompt Delivery
GARDELLA'S
1000 OAKS PHARMACY
Charge Accounts Solicited
1849 Solano Ave. 526-2452

CREATIVE FRAMING
1182 SOLANO AVE., ALBANY (Opposite Post Office)
Tues. - Sat. 10-5
BY ROGERS 526-5577
CUSTOM PICTURE FRAMING SERVICE
Acrylic Paints, Brushes, Stretched Canvas, Easels
Canvas Panels, Stretcher Bars, Ready Made Frames, Prints
ART GALLERY — BROWSERS WELCOMED

Tired of Being a Number?
At Tamalpais Savings you, as an individual are of prime importance to us. We pride ourselves on providing warm, friendly service and personal attention, plus highest allowable interest rate on insured savings.
TAMALPAIS SAVINGS and LOAN ASSOCIATION
419 San Pablo Ave., Albany Phone: 527-3990
Free Safe Deposit Box with $1,000.00 Balance

BERKELEY 'LIVE OAK ACORNS' ACTIVE GROUP

Thirteen years ago an idea became a reality. It was then a suggestion was made by a handicapped person to the Berkeley Recreation and Parks Department that the handicapped might enjoy using the facilities of the Recreation Center.

The idea was developed. Now this department together with the Berkeley Committee for Recreation for the Adult Physically Handicapped, Inc., co-sponsors each Thursday from 10 a.m. to 2:30 p.m. a full and varied program to meet the needs of members.

Meetings are held at Live Oak Park, and the group has chosen to call themselves the Live Oak Acorns. Following this theme further the members issue semi-annually "The Acorn Times" in which they take great pride as it is made up primarily from member contributions. This project has stimulated considerable latent talent and has led to more advanced and even remunerative writing.

Morning hours are given to various arts and craft projects and other pursuits and hobbies under the direction of Program Director Miss Margaret Van Boven and her volunteer helpers. During the afternoon there are programs such as travel slides, outstanding guest speakers, games and parties, book reviews and bridge. In addition to these weekly recreational programs there are special field trips planned in the sumer, and the group is taken each year to the annual Spring Flower Show.

There is real community involvment in this fine project as is indicated by the generous contributions from both social and service organizations. Transportation is provided by Berkeley and Alameda Red Cross station wagons, the city car and Volunteer Bureau bus, interested individuals and family members of the handicapped. The Berkeley Public Library has been most cooperative in lending books to the "Acorns," working with Miss Helen Seely, who regularly collects several volumes selected by the library or that have been requested by individual members. These are brought to the Recreation Center for the members to tak home to be rad at lisure.

A few brief quoted statements by participants will best emphasize the meaninfulness of the program:

"It meant a new life to me."

"It keeps us alert mentally and physically."

"I like it because it has a dignified atmosphere."

"My heart is glad that I can come here once a week."

"I never met such nice people."

Anyone interested in further information about membership please phone Miss Edith Epler, 534-9724. She will be glad to discuss necessary procedure.

Those interested in volunteer work with the "Acorns" should telephone Mrs. Spencer Fay Jones at 848-1474.

OAKS THEATRE
1875 Solano Ave. LA 6-1836
NOW PLAYING!
"The Germans forgot one little bridge. Sixty-one days later they lost the war."
"The Bridge at Remagen"
— Co-Feature —
"Where It's At"
—Both In Color —

Dimes Program

MRS. C. E. FLETCHER of Albany, left, and Mrs. Warren Whitlow of Berkeley are in charge of a March of Dimes educational campaign in their cities designed to help prevent birth defects. They will provide materials to the mothers of tomorrow on the importance of good health habits today and to young marrieds on how to "Be Good to Your Baby Before It Is Born," stressing the importance of good prenatal care.

M/Sgt. R. L. Carlton On Duty in Thailand

Master Sergeant Richard L. Carlton, Jr., son of Mrs. C. O. Carnes, 826 Key Route Blvd., Albany, is on duty with the 4258th Strategic Wing at U-Tapao Airfield, Thailand.

Sergeant Carlton, a Strategic Air Command navigation equipment technician, supports B-52 Stratofortress bombers which daily attack Viet Cong targets and KC-135 Stratotankers which provide refueling to fighter, bomber and reconnaissance aircraft conducting the air war over Vietnam.

The sergeant was assigned at Loring AFB, Maine, before arriving in Thailand.

He was graduated in 1949 from Oakland High school and served during the Korean War.

His wife is the former Mary J. Clinton.

Luncheon-Cards At Northbrae July 29

The summer Salad Luncheon-Card Party of Northbrae Women's auxiliary of Northbrae Community church will be held Tuesday, July 29, at 12:30 in Haver Hall, 911 The Alameda.

Tickets may be purchased from Mrs. J. D. Van Mourick, Mrs. Eldon Cofer or calling the church office, no later than July 25.

Mrs. R. C. Ferguson is luncheon chairman, Mrs. Gleen Amsbury and Mrs. G. M. Fisk are in charge of the decorations.

CAUGHT IN ACT

A Berkeley juvenile was caught by Albany police in the act of burglarizing the Crewdson home at 918 Ordway, July 7.

HAPPY TALK FROM SUBARU

Step up to Subaru style and performance. Meet the Subaru Mini-Sedan and Sport, the Subaru Truck and Van and the Subaru Stars: 2-door, 4-door and Wagon. Get acquainted with the full Subaru line from mini-car to star, there's something for everyone.
And it all starts at $1383. POE . . . that's the first step on your stairway to the stars.

H. L. MOORE 929 SAN PABLO AVE., ALBANY — 525-4914

H. L. MOORE
929 San Pablo Ave., Albany -- 525-4914

CONFUSED?

THE SECURITY KNIGHT STRIKES AGAIN!

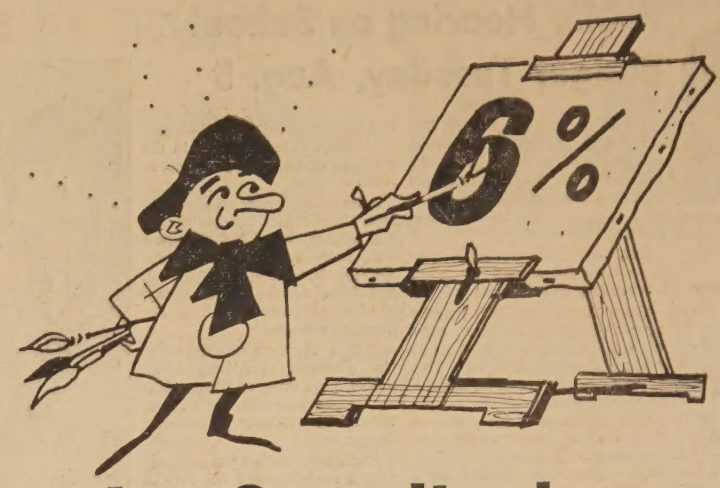

Let Security draw you a picture of how to get a 6% interest yield on your savings —or— 5¼% interest every 90 days.

Here is all you have to do:

1. First, come in to one of Security's nine Bay Area branches and open one of the new 6%, five-year accounts. We will take care of the details, including free transfer of funds.

   This new account **guarantees** you a minimum 5¼% interest rate for the five years that your money is on deposit. That 5¼% left in your account to accumulate during the five years, provides you an average annual interest yield of 6%.

   If you're mathematically inclined, the equation would break out like this:

   Deposited: $3,845.70 × 5¼% interest rate, compounded daily, for five years = $5,000.

   Thus, you've earned $1,154.30 interest on your investment of $3,845.70.

2. But here is still another pretty picture . . . If you would rather have regular "dividends" on your investment, Security can mail your 5¼% interest checks every 90 days.

3. Okay, you say, what's the catch? Well, there are a couple of things. These accounts can be opened only for deposits of $1,000 or more. Further, the principal can be withdrawn **only** in cases of emergency, subject to mutual agreement between you and our branch manager. If withdrawals are made at the end of a quarter, however, you lose no interest on the amount withdrawn.

4. The 5¼% guaranteed interest rate is available in 3, 4 and 5-year terms.

5. Finally, if you prefer savings accounts where you can make regular deposits or have "instant" withdrawal privileges, come in anyway. Security pays 5% interest on all regular accounts from the date of deposit to the date of withdrawal — even if your money is only with us for one day.

So there you have it: 5%, 5¼%, even 6% accounts. A pretty picture, eh? Color them green.

And by the way, when you talk to our branch manager — either today or tomorrow, we hope — ask about our many free services. After all, there's an art to our success.

All branches open 9 to 4 Monday through Thursday, 9 to 6 on Fridays

ALBANY OFFICE: 1377 SOLANO AVENUE • 525-1145 • BERNICE BOYD, MANAGER

CAMBRIAN PARK
Rodney Moore, Manager
3075 Union Avenue,
San Jose 95124

OAKLAND
Terry LaCroix, Jr., Manager
2250 Broadway,
Oakland 94612

SAN JOSE
William C. Allen, Manager
285 South First Street,
San Jose 95114

ALUM ROCK
Dan L. Mecum, Manager
2830 Alum Rock Avenue,
San Jose 95127

MARTINEZ
James T. Dean, Manager
901 Main Street,
Martinez 94553

RICHMOND
Carl C. Vinson, Manager
1201 Macdonald Avenue,
Richmond 94802

SAN LORENZO
Thomas M. Smith, Manager
429 Paseo Grande,
San Lorenzo 94580

SAFEGUARDING YOUR FUTURE

SECURITY SAVINGS
AND LOAN ASSOCIATION

MAIN OFFICE, 239 GRANT AVENUE, SAN FRANCISCO 94108 • TELEPHONE 362-0845 • FRANK N. LENAHAN, MGR.

A subsidiary of California Financial Corporation

Fire Plug

annual Weed Burning pro- will probably commence rly part of August. Citi- e informed that this pro- ill be for about a weeks on. They should attempt debris away from fences dges so that they may not scorched or blistered. ne who may be affected e should be sure to keep closed during this per- order to complete the e in as short a period as and to keep the time ithin the Bay Area Air n Control District's reg- the abatement crews necessarily keep hours orth in the Albany Burn- dinance regulating dwell-

Berkey Lee Sponsors Girl in Program

Carlene Crisler, a 15-year-old sophomore at El Cerrito High school has been selected to participate in "Volkswagen's Annual Youth Exchange Program" and will visit West Germany for an eight-week period this summer. Johnny Lee, owner of the authorized Volkswagen agency at 718 San Pablo Ave., Albany, is sponsoring Carlene's participation in this year's program.

The VW exchange program was initiated in 1962 and involved the exchange of two American students and two German students. Since that time the exchange has grown to 35 American and 35 German high school students exchanging homes. The program's purpose is to build bridges of understanding between the youths of the two countries.

The selection was made from among students attending El Cerrito High school. The daughter of Mr. and Mrs. Carl Crisler, Carlene left for West Germany on June 29.

My Word . . .

(Continued from Page 1)

Hutchinson has "found" an additional $141 million in this county (28 per cent increase in assessed valuation "found" here), it is up to our taxing agencies to decrease the tax accordingly.

EDITH SHERIFF has undertaken a campaign locally to endorse the right of the astronauts to pray. If you disagree with Mrs. Madeline Murray of Baltimore, Md., an avowed atheist, who holds no belief in God or religion and is now trying to secure signatures on a petition to condemn our astronauts for their Bible reading on the last moon flight and forestall any further efforts in this direction by later astronauts on similar missions, write your name on a postcard and mail it to NASA, c/o KEAR-FM Fomily Radio, San Francisco, Ca. 94134. The station has more than 20,000 signatures but Mrs. Murray and company lead with more than 27,000. Family Radio hopes to obtain one million!

CONGRATULATIONS, Mel Boyd, recently named inspector in the Albany Police Departmnet.

FIVE WINDOWS and two floodlights were broken at Vista school by vandals July 7, according to Albany police.

WOULD YOU like a male, housebroken, part Persian, tiger-marked kitten? It's about six weeks old and needs a home. The family who has it may be reached evenings at 841-8849.

HEAR the disposal of plastic diapers in city sewers is causing backing up problems around town. They'll clog the sewers so it's wise to find some other method of disposing of them.

HERE AT THE TIMES we realize, perhaps more than lots of you, how inviting our town is to disenchanted residents of other Bay Area communities. People WANT to move to Albany. They don't like what's happening in other cities and if they can possibly afford it, they'll take almost anything just to come here. We have requests almost daily for rooms, apartments, houses, garden cottages—name it. If you have space available and you're not advertising it, you're making a mistake. Shucks, if you let us know, we'll most likely put you in touch with a desperate would-be Albanyite even before the paper comes out. And you can't beat that for service!

A WOMAN has requested that the Times run a list of Albany representatives in Sacramento because "I sure would like to write to someone on these taxes." The address is State Capitol Building, Sacramento, 95814. We are represented by Senator Lewis F. Sherman and Assemblyman John J. Miller. While you're at it, don't forget Board of Education, 904 Talbot Ave., Albany, and City Council, 1000 San Pablo Ave., Albany. Then, of course, there is the Alameda County Board of Supervisors (our representative is Supervisor Joseph Bort), 1221 Oak, Oakland.

CONGRATULATIONS are in order to Mrs. Carl Waters of American Legion auxiliary unit 292, who has been elected president of 10th district auxiliary; to her husband, who is to be finance officer of the Legion's 10th district; to Charles Lindh, adjutant of Albany post, who has been elected second area commander of the California Department of the Legion, which also makes him a department vice commander, and to Albany Boy Scout troop 12, sponsored by post 292, which won a plaque as the outstanding Boy Scout troop in area 2 of the state department.

JUST LOVE it when people mix up sayings. My boss: Isn't that hitting the hammer on the nail? My Mother: It only takes one bad apple to spoil a barrel of potatoes. My husband: You buttered your bread. Now you can sleep in it.

Kenneth DeMaria Is Promoted

Kenneth DeMaria has been assigned the new position of special assistant to vice president-marketing at Libby, McNeill & Libby, announced George G. Zanders, vice president-marketing of the Chicago-based food processing firm.

DeMaria moves to the post from executive assistant, president's office. He has served in several controller's and management positions since joining Libby's in 1958.

DeMaria's parents, Mr. and Mrs. John C. DeMaria, are long-time residents of Albany. His brother, Gerald, is Chief Deputy County Recorder for Alameda County.

Council . . .

(Continued from Page 1)

Jensen's appointment of Sergeant Melvin Boyd as Inspector I, effective today, and Councilman George Hein's appointment of George Willbanks of 918 Ventura to the Albany Beautification and Improvement committee; resolutions appointing John T. Ford as probationary patrolman in the police department, asking the Coliseum to provide accomodations for the handicapped and declaring weeds a public nuisance (hearing July 28 to hear objections); progress payment to Bissell and Karn for $3,851.82 for work on the Solano beautification design.

AUTHORIZED the mayor to write support of the Suicide Prevention Bureau to the County Board of Supervisors.

HEARD Administrative Officer James B. Turner report on progress of the Solano Avenue project, including a meeting requested Tuesday night, July 22, with the Council by Albany Chamber of Commerce committee, and Turner's request for budget hearings at 7 p.m. last night, tonight and tomorrow night.

UNDER Good of the City, Jeanette Rutherford said that last week at a work session regarding the school budget, she was told the City Charter did not have to be followed, but at the Monday meeting, in answer to a letter by Kathie Zahn regarding the city budget, Council said it must follow the City Charter.

ADJOURNED at 9:30 to go into budget session.

The Times prints more news about Albany people than any other newspaper.

WANT BIGGER PAY?
LaSalle trains you in spare time at home for opportunities in ACCOUNTING • TRAFFIC BUSINESS LAW BUSINESS MANAGEMENT
Low cost. — Mail coupon.
LA SALLE EXTENSION UNIVERSITY
of Chicago • A Correspondence Institution
Write P.O. Box 7003
Berkeley 94707
Please send free opportunities booklet
NAME ... AGE
ADDRESS ... COUNTY
CITY & STATE ... ZIP NO.
Course of interest ...

XEROX COPIES
25c — 1st Copy
10c each add. Copy
Rates on copies over 150 available.
WHILE YOU WAIT
GERSH PHOTO
1747 Solano Ave.
Berkeley 526-0775

B. Young Fashions
CUSTOM DRESS SALON
with fashions by professional designer
• Imported wigs
• Wig styling
• Imported yardage
600 San Pablo Ave.
Albany — 527-1734

De' Monette DOG SALON
PRIMP UP YOUR DOG
Bathing & Grooming
with
Special Flea Bath
(No Charge)
1889 Solano Ave.
By Oaks Theatre
Phone 527-0110
"AT PETLAND"

ALBANY BOWL
Presents
Down the Ladder Specials
NOW! NOW! NOW!
(Any Time Lanes Are Available)
PER PERSON
1st Game---65c
2nd Game--55c
3rd Game--50c
4th Game--45c
5th Game--35c
6th Game--25c
540 SAN PABLO AVE.
ALBANY 526-8818
Watch for Anniversary Special -- Starts Aug. 2
NOW - NOW - NOW!

We appease appetites...AND POCKETBOOKS TOO...
KITTY KARE LITTER 25 Lb. Bag $1.29
40 oz. Box BISQUICK ALL PURPOSE MIX 39c
"AA" CUBE BUTTER TOMALES BAY 79c lb
LARGE DRY PRUNES VALLEY VIEW 2 Lb. Bag 69c
MILD CHEDDAR CHEESE - OREGON Bulk Cut Daily FRESH! 79c lb
SKIPPY DOG FOOD Tall Size Can 10c
RIVIERA MINESTRONE SOUP - No. 2 Cans 2 For 49c
MARY ELLEN STRAWBERRY JAM - 20 oz. Jar 59c
SWANSDOWN CAKE MIX Reg. Var. 29c ea
RED ROSE TEA BAGS 100 Count Box $1.05
IMPORTED CHEESE SPREADS 3 6 oz. For $1
IMITATION SOUR CREAM YONSON'S 12 oz. Cup 39c
HARD CHEESE FONTINELLA Bulk Cut $1.29 Lb.
LOG CABIN'S Country Kitchen PANCAKE SYRUP 24 oz. Size Bot. 39c
NABISCO HYDROX 49c lb | SUNSHINE — 10 oz. Box LEMON COOLERS 49c | FIRESIDE GRAHAMS 29c lb
CHOICE MEATS TENDER AND TRIMMED...
U.S.D.A. Choice SHORT RIBS Reg. Cut 69c lb
U.S.D.A. Choice BEEF SHANK Pot Roast 'em 59c lb
Tomato Catsup 3 14 oz. Bots. 49c
U.S.D.A. Choice GROUND CHUCK Extra Lean 89c lb
U.S.D.A. Choice SWISS STEAK Bottom Round Lb. $1.09
SMOKED BEEF TONGUE A Real Treat! 98c lb
Little Pockets of Flavor PORK LINKS Fresh Lean 89c lb
U.S.D.A. CHOICE — BONELESS BEEF ROASTS CROSS RIB SIRLOIN TIP $1.13 lb
VEAL MILK FED STEAKS $.169 lb. SMALL LOIN CHOPS 89c lb. RUMP CUT ROAST 79c lb.
ALLAN'S HOT DOGS ALL MEAT 59c lb
CRAB or SHRIMP MEAT Delicious! Can $2.89
PORK STEAKS FRESH BLADE CUT 69c lb
SLICED - TENDER BABY BEEF LIVER 69c lb
PRUNE JUICE Quart 49c
NON-DAIRY TOPPING — 4 oz. Size DREAM WHIP 49c
COMPLETE MIX — 12 oz. APPIAN PIZZA 39c
NON-ALCOHOLIC APPLE BEER 6 Cans 85c
BONNIE'S — Quart MAYONNAISE 39c
BONNIE'S CUBED MARGARINE 3 Lbs. 49c
S&W PICKLES - FRESH — 22 oz. Sliced Cucumber 39c
KELLOGS DANISH — 8 oz. GO-ROUNDS 39c ea
PRODUCE
LARGE - CRISP CUCUMBER 6c Each
GOLDEN SWEET CORN on the COB 7c Ear
STRING BEANS KENTUCKY WONDER 29c lb
TOMATOES LARGE RIPE 19c lb
CANTALOUPES JUMBO PINK 5 For $1
PEACHES RED HAVEN 2 Lbs. 39c
MIRACLE WHITE LAUNDRY AID Quart 69c
IVORY LIQUID DETERGENT 22 oz. Size 49c
TIDE GIANT SIZE "XK" Box 75c
we welcome FOOD STAMP SHOPPERS
PORK 'n BEANS VAN CAMPS 4 Large Cans $1
HILLS COFFEE 2 Lb. Can $1.35 (79c lb.)
INSTANT 10 oz. $1.19
TOMALES BAY ICE CREAM ½ Gal. Size 68c ea
SIMPLE SIMON LARGE SIZE PIES FRUIT and CUSTARD 59c ea | BERRY and CHERRY 69c ea
M.C.P. PINK or WHITE LEMONADE 6 oz. Can 10c ea
LARGE SIZE BAG RED'S TAMALES 89c ea
STORE HOURS: Mon., Tues., Wed., Thurs., Fri. & Sat. . . 9 a.m. - 7 p.m. Sunday . . . 10 a.m. - 7 p.m.
Prices Effective July 16, 17, 18, 19
NOW IN OUR 37th YEAR
DAGNA'S
THE NICE STORE FOR NICER PEOPLE
1382 Solano Ave. — 525-9997

Smart Shoppers Now That They Save At 1109 Solano Ave. (Next to Albany Theatre) Landscape 4-4492
FAMOUS MEAT MKT.
SUMMER ENJOYMENT — Picnics, BBQ's, good eating time. Enjoy the finest, USDA Choice Beef at the lowest prices. Having a party or big dinner? Ask us for a special cut something to impress the guests. Satisfaction guaranteed.
USDA Choice Grade Moffat's Manteca —
Rolled Beef Roasts $1.05 Lb.
Bottom round, lean and juicy. No waste. Ideal for BBQ or oven. So easy to slice.
USDA Choice Grade Moffat's Manteca —
SIRLOIN STEAK $1.35 Lb.
Full cut, great big fillets. Well trimmed. Cut thick for real eating pleasure. None finer.
USDA Choice Grade Moffat's Manteca —
PORTERHOUSE or T-BONE STEAKS $1.59 Lb.
The finest of beef, aged, trimmed and cut just right. Beef at its very best.
PRIME RIB STEAK USDA Choice Grade Moffat's Manteca. $1.19 Lb.
Best buy in steak, pan fry or broil. Short cut, show beef of prime ribs. Very tender.
LAMB CHOPS USDA Choice Grade Moffat's Manteca. $1.29 Lb. Rib or Shoulder chops. 98c lb
The finest of ladino clover fed lambs. ..... Tasty loin chops.
T-BONE VEAL CHOPS USDA Choice Grade Moffat's Manteca. 98c lb
The tastiest of milk fed veal. Bread or broil, lots of flavor. "So very tender."
LINK SAUSAGE USDA Choice Grade. Famous seasoned. 69c lb
Fresh ground pork, nice and lean. Ideal breakfast for summer play.
PRICES EFFECTIVE WED., THURS., FRI. and SATURDAY, JULY 16, 17, 18, 19

TIMES CLASSIFIED ADS

Classified Advertising Rate, minimum 20 words.....$1.30
All ads run in the Albany Times and Thousand Oaks Times for the one price. — Ads payable in advance.

Phone 525-9093

May be placed at 1240 Solano Avenue before 5 p.m. on Monday.

CLASSIFIED INDEX

1. Real Estate
5. Lots
6. Real Estate Exchanges
10. Income Property
12. Business Opportunities
13. Commercial Property
14. Real Estate Wanted
18. Loans
24. Rest Homes
25. Rentals
28. Business Rentals
30. Rentals Wanted
31. Insurance
35. Help Wanted
38. Work Wanted
40. Miscellaneous For Sale
44. Tailoring
49. Miscellaneous Wanted
50. Special Services
52. Autos For Sale
54. For Your Auto
60. Announcements
62. Personals
65. Lost And Found
68. Rides
70. Pets
75. Instruction
75. Personal Services
77. Equipment Rentals
80. Services
85. Home And Garden
90 Too Late To Classify

1—REAL ESTATE

A Lot of Home

For this price! Big 6-room, 3-bedroom stucco & brick split level Albany beauty. Delightful kitchen, big wardrobe closets & full basement. Only $24,950. Eves. dial Bill Hays, 235-5869.

Looky Looky!

Only half block to Marin School, large 5-room, 2-bedroom, central heat & wired 220. Nice covered patio & enclosed yard. Big deep lot. Immaculate thruout—$26,500. Eves. dial Mory Knudsen, 524-1381.

Small Down

To new FHA — 5-room, 3-bedroom & basement. Excellent El Cerrito rustic beautifully carpeted, 220 wired, etc. Price reduced to $21,500 FHAV. Eves. dial Bill Durrin, 525-6214.

Albany Beauty

Sparkling 7-room, 3-bedroom, family room, 1½ bath MacGregor stucco just 2 blocks south of E.C. Shopping Center. Big family kitchen, double gas oven, central heat, double detached garage, etc., etc. Truly scrumptuous thruout. Eves. dial Martha Jeans, 525-5119.

A Real Doll

Cutie 6-room, 2-bedroom & nursery rustic bungalow on small corner lot adjacent to shops & transportation. Needs yard work but only $17,950. Eves. dial Emily Kalb, 525-2434.

Give us a call. We have others.

JEANS REALTY
Satisfaction! Our Only Product
1484 Solano Avenue, Albany 524-8508

Trade, Trade, Trade

Have equity of $7,000 in near Guerneville 3.11 acres — trade for Albany, El Cerrito home.

Folsom Lake

3¾ acres with 17 foot house trailer, fenced, well, running stream, good to subdivide.

1300 Almond Trees

12 acres — with 3 bedroom home — 2 miles from Los Banos, near airport. Owner will finance.

MRS. PRUTER, 526-2996.

Pruter Realty
1549 Solano, Berkeley 527-3607

CD LA 5-8700

Bay View

Above El Cerrito High school. You will dearly love to sit in the living room and enjoy the thrilling bay view! $34,950 for this immaculate home of 3 bedrooms (or 4), 2 baths; paneled rumpus room (or 4th bedroom). The all-electric kitchen is a life-saving, wife-saving dream. It joins a large breakfast room with built-in desk. Activity room; loads of storage closets; large workshop. EDNA DURRIN, 525-6214.

For Bookworms

Berkeley: Near the North Branch Library. At 1918 El Dorada Ave. (A tree-lined street) is a 1-level, 6 room, 2 bedroom (plus a junior size bedroom) home on a level lot with large back yard and covered patio. 12x16 dining room; 14x19½ living room; 1½ baths. Quick occupancy. BRUCE DAVIS, 525-4834.

Claude DAUGHTRY
REALTOR LA 5-8700
1795 Solano Berkeley

□ New Listing

Charming older home needs decorating. High ceilings, marble fireplace. View. Eve. Mrs. Nesbit, 524-7863.

□ $21,500 Only!

For 3 bedroom, 11 year old home. Full bay view. Eves. Mrs. Hill, 232-0511.

ELLIS CO.
1753 Solano Ave. 527-3030
June H. Ellis, Realtor

7784 Duke Court

Beautiful 3 bedroom, 2 bath home, with dream electric kitchen, luxury carpeting throughout. Living room 11½x28, family room 20x20; double garage, 2 patios, level and perfectly landscaped. 15 years old, but like new at only $36,500. Frank E. Foster, eves. 527-6247.

H. O. Rogers Realty
1519 Solano Ave., Berk. 524-1452

DRIVE BY—OPEN SUNDAY 2-5

✔1127 Garfield, Albany

Three bedroom, MacGregor-built home in like new condition. New wall-to-wall carpets. Hobby room or workshop with ¾ bath downstairs. Huge rear play yard for the kids! Evenings Joe Eyring 376-3040 or Lois Hamlin, 525-7942.

✔Unbelievable! 5% Interest Rate

In choice Cragmont location. Assumable loan at $100 per month. Fixer upper can make or save here. Real possibilities. $27,500 "as is." Financing possibility while fixing. Lois Hamlin, 525-7942 or Ralph, 843-1953.

✔Five Bedrooms 2 Baths—

— Albany and only $32,950! Unbelievable? Nope! 'Tis true. Top location. Large family home and play yard. Check with Frances Divine, 524-6189 or Edie Mitchell, 523-8036.

JOS. C. EYRING
REALTOR
Berkeley:
1631 Solano Avenue, LA 6-3310
El Sobrante:
3636 Dam Road CA 3-4000

Near Stockton! Just Listed

Delightful older 2 bedroom for only $19,500. Excellent condition. Oversized garage. A bargain, see this today.

Charming "Brown Shingle"

With sweeping view of bay. 4 bedrooms, 1½ baths, exotic yard. Owner must sell immediately. Asking $28,950. Will you be the lucky one?

The Best Value In the City!

Three bedrooms, separate family room with barbecue, built-in electric kitchen, 2 room workshop. Excellent view. Unbelievable at $35,900. Call now!

JAMES REALTY
10470 San Pablo Ave., El Cerrito
525-7272
OPEN EVENINGS 'TIL 8 P.M.
After 8—Geo. Galloway, 527-2764

Kensington

Near Colusa, reasonable down payment. 6 rooms, 2 bedrooms plus or den. Listed below FHA appraisal. $21,500. Evenings 232-8723.

CHAS. CEREMONY REALTOR
627 San Pablo Ave.
LA 6-5411

1—REAL ESTATE

JEROME BLANK REALTY

Fix Up Special!

Needs lots of painting, but here's a real chance to own a fine 3 bedroom Spanish stucco with central heat on Neilson St., just off Thousand Oaks Boulevard, for only $21,500. Vacant, ready for action! Evenings, Mr. Headington, 524-7796.

Carrier

Buy this 3 bedroom rustic home, rent it for income and then build a fourplex on the 50x100 lot when financing returns. Splendid investment! $18,750. Evenings, Mr. Freels, 525-4001.

It's Immaculate!

On Albany Hill, a beauty of a 2 bedroom stucco with hill view, lots of extras. Modern kitchen, basement, attractive fenced garden. $21,500. Evenings, Mr. Williams, 526-3819.

North of Solano

Stately 2 bedroom Spanish stucco, cathedral ceilings, central entry, excellent new electric kitchen, breakfast room, plus 3rd bedroom or panelled rumpus room. Evenings, Mr. Headington, 524-7796. Full price only $26,500.

Fairmount Beauty!

3 bedrooms, 2 full baths, new rumpus room, ranch style stucco on beautiful Victoria St., just 1 block from new BARTD station, El Cerrito Plaza. Real value at $31,500. Evenings, Mr. Headington, 524-7796.

Ramona Corner Home

With 6 rooms on one floor, almost level entrance, corner lot, excellent El Cerrito Fairmount location, 2 bedrooms plus rumpus, sliding doors to compact secluded garden. Only $26,950. Evenings, Mr. Williams, 526-3819.

English MacGregor

One of those attractive shingled gabled roofs on Curtis north of Thousand Oaks Blvd., in Albany Park district. 3 bedrooms, large living room, full dining room, excellent kitchen and breakfast area. Vacant. Ready for sale at $27,500. Evenings, Mr. Williams, 526-3819.

Albany 4 Bedrooms

Large stucco home in excellent condition on Stannage near Dartmouth. With electric kitchen, 1½ baths, inside entrance to large basement, this home is ideal for hobbyist, home workshop because it has 2-car garage with attached large workshop. $27,500. Evenings, Mr. Williams, 526-3819.

JEROME BLANK REALTY
1530 Solano Avenue, Albany
526-4215

$14,000

One bedroom cutie, walking distance to El Cerrito Plaza. Owner will help finance.

$20,500

How's this for an assumption? Sharp 2 bedroom in Mira Vista Hills with an FHA loan. In top condition and ready for an offer! Better see this one today!

$24,500

Spacious 2 bedroom located in the heart of El Cerrito. Tremendous yard. Wall-to-wall carpets, central heat, you name it. May we show you through?

Midway Realty
1533 Solano, Berkeley 527-3500

New Listing - View

Spacious 4 bedroom Berkeley home in excellent neighborhood for children. Redecorated. Nice cabinet work in kitchen. Needs care. $34,500. FLORENCE PHILLIPS 845-0200; eves. 526-8754.

Mason-McDuffie Co.
2101 Shattuck Ave., Berkeley

A Grand House

The most & best in good styling & functional living. A true MEDITERRANEAN design with 4 bedrooms, separate dining room, recreation room. Extensive use of fine warm panelling. A wonderful family home in A-1 condition on an irregular wooded lot. Call BERNICE BIBO 845-0200; eves. 841-5305.

Mason-McDuffie Co.
2101 Shattuck Ave., Berkeley

405 Village Drive

Lovely 2 bedroom home, large living room and kitchen, big garage and laundry room near Colusa and Fairmount Avenue and St. Jerome's Church. $25,000. Open Sunday or by appointment.

JAMES P. CONDON
HARTFORD INSURANCE
1365 Solano — 524-4452
Evenings 525-2370

1—REAL ESTATE

Beautiful Spokane

NOT WASHINGTON, Albany's best area. 3 bedrooms plus laundry, central heat, carpets & drapes, curtains, good gas stove. JOHN NEUFELD, 525-3113; 526-3852. 45

12—BUSINESS OPPORTUNITIES

BEAUTY SALON in Albany. Established many years. Excellent location. 526-4261 or 524-2565. 48

14—REAL ESTATE WANTED

PROPERTY WANTED - BUYERS WAITING—Instant cash, sale 2-3 or 4 bedrooms. Ask for Harman Payne, 843-0255 or 658-1960. NEW AREA REALTY. 43

25—RENTALS

FURNISHED studio apartments, $100 to $125.00 monthly, 935 Solano, Albany. Call Gene 525-7877. tf

5855 AVILA, El Cerrito. 1 bedroom duplex, partly furnished. Water paid, $90. Available to 11/30/69. 237-7254. 45

1 BEDROOM apartment, carpets, drapes, electric kitchen, $110. Call until 2 p.m. and after 6, 526-1538. 45

2 BEDROOM apt. Electric kitchen, rugs, drapes, balcony, carport, nearly new, near El Cerrito Plaza. Call 525-7738. 45

ALBANY, large 3-room house, stove, refrigerator, drapes, carpets, garage. Adults. Senior citizens only. $125.

RICHMOND ANNEX, nice duplex, 1 bedroom. Electric stove, refrigerator, basement, enclosed garage. Adults, $100.

CHAS. CEREMONY REALTOR
627 San Pablo Ave.
LA 6-5411

LARGE 3 bedroom home. Roses, trees, camper, boat space. Near Woods School in Richmond. Entirely redecorated. Lease. References. Responsible people. 261-0709. 45

2 BEDROOM home. Completely remodeled. Garage, full basement, enclosed yard. Children O.K. $170 per month. Call KE 4-0351. 45

6226 PLUMAS — Upper large 2 bedroom in triplex. Stove, refrigerator, rugs, drapes, some furniture. Adults only, no pets. LA 4-1841. 45

Apartments

EL CERRITO, 3 bedroom, 1 bath, carpets, drapes, electric kitchen. No pets. $185.
2 bedroom, carpets, drapes, electric kitchen, $140.

BERKELEY, 2 bedroom, garage, $125.

MacGregor Homes
525-3681 1391 Solano Ave.

28—BUSINESS RENTALS

SOLANO Avenue Store for lease. Available soon. Call 848-7363 or 538-0376. tf

ALBANY HALL, 985 Kains Ave. Club meetings, receptions, parties, kitcher facilities. Capacity 150. Call 524-0947 - 526-0414 for information. tf

ALBANY SQUARE Center, 600 San Pablo, store, offices, $80 to $135 per mo. Rugs, fixtures included. 524-6993 or 582-3613. tf

35—HELP WANTED

STENOGRAPHER
$481 - $584 per mo.
One immediate opening. Varied clerical work. Civil Service benefits. Requirements: 1 yr. clerical experience; type 50 wpm; shtd 90 wpn; high school graduation; U.S. Citizenship. Apply by July 30 to Personnel Department, City Hall, Richmond. Phone 232-1212, Ext. 343. EQUAL OPPORTUNITY EMPLOYER. 45

TELEPHONE credit interviewers wanted. Work for local bank. No selling commission. Your home. Will train. Call 9 to 10 a.m., 232-2620. 46

38—WORK WANTED

IRONING in my home. LA 4-0558 after 6 p.m. tf

RETIRED responsible woman will exchange five nights sitting with your children or elderly person for room and bath or separate apartment. Call 849-0383 evenings for details. 45

BABY SITTING in your home. Monday thru Friday anytime. Experienced and excellent references. Ask for Barbara. 527-2942. 45

CHILD CARE in nice Albany home. Anytime weekdays or weekends. Fenced backyard. Reasonable. Call 524-2044. 45

40—MISCELLANEOUS FOR SALE

BEDROOM SET. Double bed with box springs and mattress. Black and white portable TV. Call 525-9608. 45

40—MISCELLANEOUS FOR SALE

LOWREY ORGAN. Ebony finish. 524-1841. 45

WINTER-WEARY CARPETS show their spring colors when you clean 'em with Bissell Rug Shampoo. Rent an electric shampooer for just $2 a day, save time and effort. Thousand Oaks Variety-Hardware, 1831 Solano Ave. 45

ELEC. MOTORS, band saw, jig saw, circular saw, plumber's dies, miscellaneous. Phone 848-4457. 45

GERT'S a gay girl — ready for a whirl after cleaning carpets with Blue Lustre. Rent electric shampooer $1. Pike's Electric Appliance Store, 337 Colusa Ave. 45

GEE GEE'S Beauty Shop for sale, reasonable. 847 Cornell Ave., Albany. Call evenings, 526-9188. 45

CHEAP practice piano for sale. Call evenings 526-9188. 45

ROCKER-RECLINER, very good condition, $25; B&W 23-inch TV, $25. 527-3205. 45

TWIN BEDROOM set; wing chair, stool; adjustable wood bookcase; plant holders; easy chair; 2 small, 1 floor lamps. 527-2758. 45

UPRIGHT PIANO. Good tone. Call 526-0075. 45

FLUFFY soft and bright as new. That's what cleaning rugs will do when you use Blue Lustre! Rent electric shampooer $1. Corey's Hardware, 828 San Pablo Ave., Albany. 45

DINING SET, 8 pc. mahogany traditional, Sheraton buffet, Duncan Phyphe table, 6 chairs, complete $200. Excellent condition. 526-0805. 45

GARAGE SALE—Saturday, July 19, starting 10 a.m. 635 Carmel. Furniture, etc. 525-7079. 45

HANDY BUTLER Kirby Vacuum and attachments. Antique table. 527-3338. 45

49—MISCELLANEOUS WANTED

CASH
Diamonds Wanted
½ Carat and Up
CALL BROS. JEWELERS
823 San Pablo - LA 5-8144 tf

WANTED, old furniture, antiques and miscellaneous. 841-7555. 29

52—AUTOS FOR SALE

Porsches Volkswagens —
Bank Terms
618 San Pablo—Guaranteed Used.
718 San Pablo, Albany — New.
Berkey Lee, LA 6-2942.

52—AUTOS FOR SALE

1965 GALAXIE 500, red, 2-dr. hardtop. Power steering, new tires, excellent condition. See for yourself and make offer. 234-6463. 45

'61 IMPALA convertible, automatic. Radio, heater, vibra., clean. See to appreciate. 525-9219. 45

60—ANNOUNCEMENTS

★ GIFTED ★ CARD READER

HINDU ADVISOR from India. Will help you in all problems. Love, marriage, business, health. Without asking her a word. She helps others—why not you? I visit will convince you. $1 with this ad.

★ 536-8830 ★

46

LEGAL NOTICE

NOTICE TO CREDITORS
SUPERIOR COURT OF THE STATE OF CALIFORNIA FOR THE COUNTY OF ALAMEDA

Estate of CORISANDE JARMAN, also known as C. JARMAN, also known as MRS. CORISANDE JARMAN, also known as MRS. ARTHUR JARMAN, Deceased. No. 183684.

NOTICE IS HEREBY GIVEN to the creditors of the above named decedent that all persons having claims against the said decedent are required to file them, with the necessary vouchers, in the office of the clerk of the above entitled court, or to present them, with the necessary vouchers, to the undersigned at the law office of STANLEY R. KENDALL, 1619 Shattuck Avenue, Berkeley, California, which is the place of business of the undersigned in all matters pertaining to the estate of said decedent, within four months after the first publication of this notice.

Dated June 24, 1969.
Corisande Evelyn Bergman
Executrix of the will of the above named decedent.
STANLEY R. KENDALL
Attorney at Law
1619 Shattuck Avenue
Berkeley, California
Telephone: 848-7363
Attorney for Executrix
877A—Publish July 2, 9, 16, 23, 1969.

The Mail Bag

Editor, the Times:

A delayed personal thanks to you for the pictures, running several articles both for pre-publicity and follow ups, and also the plugs in your column was greatly appreciated by the Band Boosters.

If it wasn't for this great publicity, we would not have had the community participation that we, the Band Boosters, had.

Many thanks again for all the help you gave us.

BAND BOOSTERS
Publicity Chairman
Donna Hellwig

Editor, the Times:

Those of us who work for a living are too busy to build a "Peoples' Park" and don't have the nerve to illegally seize State land for the purpose. But the police and the National Guard don't bother us a bit.

GEORGE MALSBARY
Kensington

Editor, the Times:

May I take this opportunity to say thank you for the fine coverage given Cornell PTA during the past school year.

The combined efforts of so many people help make any organization successful.

As past publicity chairman of both Cornell PTA and the Albany High Band Boosters, I was most

LEGAL NOTICE

SUPERIOR COURT OF THE STATE OF CALIFORNIA FOR THE COUNTY OF ALAMEDA
No. 183833 Dept. 4

Notice of Hearing of Petition for Probate of Will and for Letters Testamentary

Estate of JOHN CARLISLE, Deceased.

NOTICE IS HEREBY GIVEN that Clarence E. Rust as Executor of the Will of the above named decedent, has filed herein a Petition for Probate of Will and for Letters Testamentary, reference to which is made for further particulars, and that the time and place of hearing the same has been set for July 18, 1969, at 10:00 a.m., in the courtroom of Department No. 4 of said court, at the Courthouse, in the City of Oakland, California.

Dated June 27, 1969.
JACK G. BLUE, Clerk
By Rosalynn Kennon, Deputy
JACK C. RUNNION
Attorney at Law
Professional Bldg., Suite 125
El Cerrito Plaza
El Cerrito, California
524-3161
Attorney for Petitioner
878A — Pub. July 2, 9, 16, 1969.

The Albany Ti
A LEGAL NEWSPA
Official Newspape
of the City of Alba
and the
Thousand Oa Times
(formerly Hilltop Mi
ILA MAE WILSO
Publisher - Owne
Published Every Wed
1240-42 SOLANO AV
ALBANY, CALIF.
LAndscape 5-1510 -
Subscription Rat
$4.50 per year

grateful for all the he ceived.

I also want to apolo being so late in wri thanks.

CORNELL PTA
Publicity Chai
Donna Hellwig

Editor, the Times:

The Alameda County Dimes has been notifie has won first place in th al Publicity Scrapbook for 1969.

This would not have b sible without the gener port of your newspaper, accept the gratitude of volunteers.

WILLIAM J. McK
Co-Chairman
Albany City C
C. E. JOHNSON
Co-Chairman
Albany City C
MRS. LORIN BA
Chairman
Albany Mother

Obituaries

Thelma A. Schae

Funeral services f Thelma A. Schaefer, 57, kulumne Hills, were held at Ellis-Olson Mortuary

Dr. Fred Stripp offici tombment followed in Mausoleum.

Mrs. Schaefer died i Andreas hospital. She w tive of Marysville.

Survivors include her h Charles Schaefer of Mo Hills, a son, Dr. Charles of Fresno, a daughter, M Jean Wilson of Oakrid her mother, Mrs. Hazel of El Cerrito, two broth man Richard of Las V William Blair of Fairfa also five grandchildren.

PUBLIC SERVICES DIRECTORY

A—Instruction

LEARN TO DRIVE
Patient, Private Lessons
Dual Control Cars
Experienced Licensed Instructor
Home Pick-up Service
BERKELEY Driving School
524-5321 tf

B—Special Services

LOCKS & KEYS
Fast Service
524-7779
Solano Lock & Key
1250 Solano

Alterations, Additions, Porches, Steps, Dry Rot & Foundation Repairs
Quality work, reasonable prices. Working licensed contractor.
Gene Morgan
LA 6-7675 tf

ALBANY TELEVISION SALES - SERVICE
☆
"There's No Substitute for Know-How!!"
RATED NO. 1—RCA Victor
Color - B & W - Stereo
Phone 526-9177
1150 SOLANO tf

Rubbish Hauling
Berkeley Area
OLD CARS BOUGHT
Big Truck
Established 14 Years
532-3908

B—Special Services

FIREPLACES
Remodel - Repair - & Cleaned
Brick and Stone Work
Porches and Steps
ROY ANACLERO
LA 6-7555 tf

RUBBISH HAULING
Pickup loads placed on street curb can be done cheaper.
Call ahead for weekend pickup.
525-2701 tf

YOUR HOME DESERVES THE BEST
Retapes, Renovate, Maintenance, Shades Reversed, Drapes, Window Shades, Rugs, Venetian Blinds, Screens
Free Estimates — Pick Up & Delivery
Simmons Shade & Drapery
1647 Solano Ave. Berkeley
LA 5-1920
"Service and beauty for your windows."

PIKE'S
ELECTRIC APPLIANCE SERVICE
Factory Authorized Vacuum Cleaner Repairs.
Franchise Dealer
Hoover & Eureka.
SALES & SERVICE
New and used vacuums at greatly reduced prices.
377 Colusa Ave.
At the Circle
LA 6-6349

Joe's Home Repairs
Washers - Dryers - Ranges
Furnaces - Heaters
Water Heaters - Plumbing
HOME SERVICES
1197 Santa Fe, Albany
Telephone 525-9610 — LA 6-1603 tf

Space in This Directory $1.80 per Col. Inch

B—Special Services

WASH - DRY
OPEN 7 DAYS A WEEK
Albany U-Save Launderette
1408 Solano Ave. at Santa Fe
— Featuring —
Dollar Bill and Coin Changer
Soap Venders
Clean Rest Room
Front Load Washers
30 Lb. Dryers tf

TV SERVICE
524-2431
Black & White and Color
Del Courtney TV
1120 Solano Ave. Albany
tf

BELFORD PEST CONTROL
Termites . . . Wood Rot
Ants, Fleas, Roaches, Moths, etc.
Reasonably Priced
BE 3-2116 LA 6-4323 tf

PAINTING
Interior - Exterior.
Dutch Boy Paints Used
Free Estimates, Lic., Insured
GEORGE W. BROWN
818 Carmel, Albany
524-8952 tf

PROFESSIONAL
Rug - Carpet and Upholstery Cleaning
Fully Insured — Free Estimates
BOB'S HOUSE CLEANING
525-8390 tf

Oscar's Hauling Service
Since 1930 — Free Estimates
• Rubbish & Trash Hauling
• Basement, Attic
We Honor Mastercharges
1041 Peralta Ave., Albany
527-2267 tf

B—Special Services

EXTRA CARE
PAINTI
Restores "NEW SPA
Beautify with sealed p
Modern decorator
Free Estimates —
GR. BROWN
Phone Now! **525-0364**

C—Automotive

Joe s Auto Glass
Safety Glass
Insurance Claims
Prompt Attention
636 San Pablo A
524-5268

TIRE RECAPP
BRAKE RELIN
WHEEL BALAN
WHEEL ALIGN
MOTOR TUN
ALBAN TIRE SERV
742 San Pablo Av
Albany
525-6427

E—Home and Garde

Albany Win Cleaning and Service
Window Cleaning
Polishing — Wall
Residential and Co
234-618
FREE ESTIMA

TERMITE
Work of the Quali
Been Looking F
You've Been Hoping
Call Hank
HOYER TER CONTRO
130 Ardmore R
LA 6-257

Come learn THE ART OF INTERIOR DECORATING

CLASSES START
the week of
JULY 28th

CREATE YOUR OWN ENVIRONMENT! . . .

8 weekly sessions — 1½ hours ea.

- Elements of Design
- Room Arrangements
- Colors and Fabric
- Light, Accents
- Furniture Styles
- Window Treatments
- Floor, Wall Coverings
- Graduation

In just 8 classes you learn how to create beautiful room settings. You'll learn to develop your own creative abilities in the use of color, style, design, lighting . . . taught by professional designers.

The first class you'll receive a handsome, vinyl-covered loose leaf manual which contains outlined subject material, along with furniture and carpeting charts, weekly project materials, and sample floor plans. This book will become a valuable design reference for you.

See interesting decorator color/sound films . . . the lessons are fascinating . . . the classes are fun . . . you can decorate while you learn . . . give your home a "Lift". Enroll now . . . fee is low!

PHONE WARDS HOME FASHION ADVISOR NOW! OR . . . MAIL COUPON TODAY

MONTGOMERY WARD

CORTE MADERA	DALY CITY	FREMONT
Corte Madera Center	133 Serramonte Center	39201 Fremont Blvd.
Phone 924-1122	Phone 992-9770	Phone 792-1700
OAKLAND	**PLEASANT HILL**	**RICHMOND**
E. 14th St. & 29th Ave.	2302 Monument Blvd.	MacDonald at Freeway
Phone 533-1300	Phone 686-4000	Phone 233-9220

HOME FASHION ADVISOR
Montgomery Ward & Co.

ADDRESS STORE OF YOUR CHOICE

ENROLL ME IN YOUR DECORATING CLASS! . . .
10:30-NOON 1-2:30 7-8:30 PM

Charge low fee of 19.50 to my Wards Charge-All account no. _____ ( ) Check enclosed

NAME _____ PHONE _____

ADDRESS _____ CITY _____ ZIP _____

Say You Saw It In the Times!

The Mail Bag

(Opinions expressed in Letters to the Editor are those of the writers and not necessarily those of the Times. This newspaper reserves the right to edit letters to suit space limitations or to eliminate material which might be considered libelous.)

Copy of letter to
Mayor and City Council:

Some oragnizations select slogans, which they think represent their city.

Someone said that when "Gateway to . . . " is part of a slogan, the organization is subconsciously aware or otherwise that the group is incapable of selecting and agreeing on a specific localized attribute.

If a good slogan would be selected for Albany, it could not now be "Bicycle City."

Homestead, Florida, is so known.

Year round bicycling is possible in Albany. Yet the city does not have a community-wide campaign to promote bicycle safety, not even a partial one.

We have the Blind Orientation Center, the Senior Center and the unaware, untrained bicycle riders who need consideration.

A sprawled bicycle is a signaling symbol of an uncorrected habit.

Instead of showing resentment at a bike lying on a walk, feel sorry for the youth, his or her parents and the public.

I have researched what communities and organizations are doing. By contrast, Albany is lax.

Since I am aware of the need of bicycle safety regulations and continuous attention, I feel it is my duty to bring this important subject to the attention of the Albany City Council for prompt consideration and action.

The National Safety Council has a model Traffic Ordinance regarding bicycles.

When reading it, you would learn that "No person should ride a bicycle upon a sidewalk within a business district." In Albany, this means no riding on Solano or San Pablo sidewalks.

Another precaution is in part, "No person shall operate a bicycle unless it is equipped with a bell . . ."

During the nearly 19 years we have lived in Albany, I do not believe that I have heard a dozen bells on bikes.

Every bicycle should have a kick stand, which should be used.

Officials of major bicycle manufacturing firms have notified me that most bicycles, excepting special types such as racing, are equipped with kick stands.

These are only a few suggestions for instilling safety consciousness in the bike riders of Albany.

What this city needs soon is as basic as ABC . . . Albany Bicycle Code.

You will discover that this project is not a gateway to a pigeon hole or a round file.

Many organizations and communities, which have and are furnishing me with information, will in turn be notified what Albany intends to do and will be doing.

When iniating action, consider the older boys with their noisy, dangerous toys—the motorcycle.

Thank you for listening. A mature group does not resent well-founded suggestions.

HAROLD A. LINDBERG
1282 Solano Avenue

Editor, the Times:

Is the voice of the great Silent Majority ever to be heard?

You have all received "Notification of New Values" from the County Assessor. The first thing to do is to be sure the Assessor's "full cash value" is correct (or at least not in excess of "market value"). If an error has been made, you have until August 26 to file an appeal with the Assessment Appeals Board.

However, if you are interested in paying LESS TAXES, it is the tax-spending bodies which must hear your complaint.

In the county and in many citis where budgets have already been adopted for 1969/70, it is too late to hear your objections. But school districts (which frequently constitute over 50% of your tax bill) do not normally adopt their final budgets until the first week of August.

Therefore, if you are really concerned about the amount of taxes you pay, write or phone your school district (unified and junior college) before it is too late. DEMAND that the tax rate be decreased from last year to compensate for the generous increase in assessed valuations.

Sincerely yours,
EDOUARD B. McKNIGHT
Executive Vice President
Alameda County
Taxpayers Assn.

Copy of letter to
Albany City Council:
Gentlemen:

With disgust I bring to your attention James Turner's LATEST underhand action. For the benefit of the Albany citizens "JAMES TURNER" holds the dual role as City Engineer and Administrator of the City of Albany; a Jack of all tra-des but master of none.

Since I am ALWAYS interested in the PROPOSED budget of the City of Albany, and since EACH YEAR Turner has tried VERY HARD . . . of course WITHOUT success . . . NOT to let me have one, I telephoned him as early as JUNE of this year to run one off for me. I reminded him every two weeks and EACH time he replied, that he would NOT forget.

You remember, when I asked him at the work session, when I noticed that all of you already had a copy, when I could get mine, he replied: "Tomorrow after lunch."

However, when I telephoned this Tuesday after lunch that I was going to come down to pick my copy up, I was informed by one of his employees that he had left a message for me, namely:

1) I could look the budget over at the counter;

2) Or, if I wanted to have one to take HOME, that I would have to PAY for it. That he had run off only enough for the council members, department heads and the PRESS.

Since the PROPOSED budget contains more than 96 pages plus the letters, etc. at 10 cents per pag-e, one is expected to pay about $10-12.00.

It must really be a CHOICE piece of information, that HE is trying to HIDE from us, the citizens of Albany. He KNOWS that I will TELL the citizens of Albany about ANY 'HOT potato' that I find in there. I wonder, what it takes for that man to LEARN THAT HE CAN NOT SQUASH ME BY THROWING HIS WEIGHT AROUND LIKE HE DOES WITH OTHER PEOPLE.

As the HIGHEST paid employee of the City of Albany with a MONTHLY salary of $1868.00 plus car allowance; he did NOT blink one eyelid but RAISED his OWN salary to $1915.00 per month last February, when our other employees got a 2½% raise. He does NOT live in Albany . . . even though he had many years to move here . . . but live-s FAR OUT on the OTHER end of Alameda County; and he becomes more and more brazen AS TIME GOES ON.

Now, gentlemen, I am POSITIVE that it was NOT YOUR RULING "that we, the citizens, have to PAY for a copy of the 'proposed' budget. Many people here including myself are FED up by the way Albany is RUN by ONE MAN."

If the citizens of Albany wanted to be governed by a 'K I N G' they would have provided for it in our city charter.

KATHIE ZAHN

Copy of letter to
Albany Chamber of Commerce:

My family enjoyed the fourth of July celebration at Albany Memorial Park. It is good nowadays for folks to have an old fashioned Fourth to attend.

It is possible for a family to have a fabulous day in Albany free of charge, which I would like to encourage by adding a check for $10 to the funds for next year's celebration.

If you could use help in preparation of the participation events, I am also experienced.

BARBARA ROBBEN
1964 El Dorado, Berkeley

Editor, the Times:

Saw your item in the Albany Times of July 9th about Albany being the second city in the United States to become a non-smoker city.

I'd sure be interested, and might even be able to quit if there were others trying. I get so disgusted with myself for not being strong enough to do this, but I enjoy it so much.

I haven't any constructive ideas about this, but there should be some incentive or compensation besides all the logical reasons.

I would be interested to know if you receive other replies from your item, and if anything might be done.

BETTY WOODWARD
617 Santa Fe Ave.
525-3283

Editor, the Times:

I've never written a letter to your paper before to express an opinion, but something comes to mind this week which concerns us greatly.

The camphor trees on our block have been marked for being destroyed and replaced by bushes. The rumor has it that the Council passed on this and is this a time again when the Council tells us citizens of Albany what is to be done without consulting us?

Grant you, the leaves fall in May and October and may be a nuisance to some people; but we purchased our home specifically because of the beautiful shade trees on the block. True, the shrubs can grow up, but do we do without the benefit of beauty while they grow. Why not start a spraying program on the trees instead or something to that effect?

The trees to be destroyed are marked by a white mark on the city street, and almost all the trees on our block are so designated.

When I water early in the morning, and I mean EARLY, the birds are in and out of the trees —their homes are there in the trees and are generally resting places for them en route to other areas. What will become of our wildlife? Will our gardens become more infested with insects because of the inbalance of nature (even though we spray)?

One concerned citizen,
MRS. ALICE PAGTER
818 Ramona Avenue

P.S. Albany has been my home 32 years.

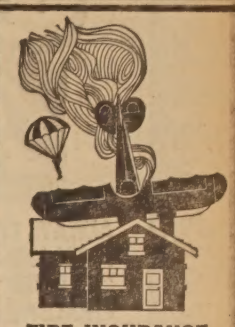

FIRE INSURANCE ISN'T ENOUGH!

Your home and belongings face many hazards that even "fire and extended coverage" won't cover. But a State Farm Homeowners Policy provides complete protection . . . even covers *you* in case of lawsuits. See me today about a State Farm Homeowners Policy that fits your needs. It's the same good deal as our car insurance.

STATE FARM INSURANCE

HANK PERALA
1110 SOLANO AVE.
526-4961

STATE FARM FIRE AND CASUALTY COMPANY
HOME OFFICE: BLOOMINGTON, ILLINOIS

MORMON TEMPLE

Explore the great East Bay on AC Transit scenic tours

World travelers praise the beauty of the East Bay. Now AC Transit offers an exciting 2½ hour scenic tour in air-conditioned coaches, planned for both visitors and residents. Trained hostesses narrate word pictures as you see the fascinating sights in four cities . . . famed Jack London Square . . . Alameda's traditional and Riviera-type living . . . the world famed Coliseum complex . . . unique new Oakland Museum (opening Sept. 20) . . . the inspiring Mormon Temple and the sweeping bay panorama . . . fabulous Piedmont estates . . . Berkeley and the University of California . . . woodsy Mills College . . . beautiful Lake Merritt and the busy Kaiser Center . . . and many more exciting sights. You get all this for $3 for adults, $1.50 for children. Discount available with valid transfer. Coaches leave Jack London Square at 1:00 p.m. daily except Monday from June 15 to September 1. Reservations advisable.

Call Transit Information for details:
OAKLAND 653-3535, HAYWARD 582-3035,
RICHMOND 232-5665, SAN FRANCISCO 434-4334,
or the Convention and Visitors Bureau,
Oakland Chamber of Commerce, 451-7800

AC TRANSIT

BOARD OF DIRECTORS: William E. Berk, President • E. Guy Warren, Vice President • William J. Bettencourt • William H. Coburn, Jr. Robert M. Copeland • John McDonnell • Ray H. Rinehart

LOVELY Heritage

52-PC. SERVICE FOR 8
$125 Value
NOW $79.95
100-PC. SERVICE FOR 12
$200 Value NOW $150.00
chest extra

Choice of two complete services. Everything in one purchase for immediate enjoyment. Savings, too, on complete open stock selection. Sale ends August 15, 1969.

® Trademark of International Silver Company

1847 ROGERS BROS.®
America's Finest Silverplate

Hollfelder's Jewelry
1131 Solano Ave. Ph. 525-1500

LOOK!
There's a BORG-WARNER
GAS-FIRED FURNACE
Just Right for YOUR Home

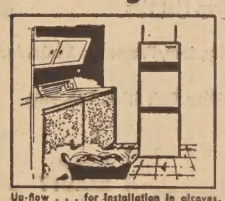

Up-flow . . . for installation in alcoves, closets, utility rooms or basements.

Horizontal . . . ideal for attic installations made in attic or crawl space.

Basement types . . . modern, low design for basements or utility rooms.

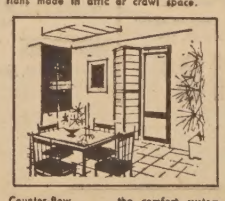

Counter-flow . . . the comfort system for slab construction, one-floor homes.

When you invest in a quality engineered BORG-WARNER Gas-Fired Furnace you get winter-after-winter of dependable, springlike comfort. So for the finest in clean, quiet thorough heating, select the model made with your home in mind.

All BORG-WARNER Gas-Fired Furnaces designed for easy addition of YORK AIR CONDITIONING for year-round comfort.

GRANHOLT SHEET METAL
LA 5-5721 LA 5-5722
501 SAN PABLO AVE., ALBANY

COLUSA FOOD CENTER
We Accept U.S.D.A. FOOD STAMPS

406 COLUSA AVE., KENSINGTON
Open 9:00 to 6:30 — Closed Sunday
Phone 525-9809
PRICES EFFECTIVE JULY 16, 17, 18, 19

Frozen Foods

BERKELEY FARMS — ½ Gal. ICE CREAM ..... 69¢

SWANSON — 8 oz. Turkey Chicken Beef Meat Pies 4 FOR 89¢

C&W VEGETABLES
PETITE PEAS, CUT CORN, MIXED VEGETABLES, CUT BROCCOLI, CUT or FR. BEANS, PEAS & CARROTS, LEAF or CHOP. SPINACH 5 FOR 99¢

Produce

Tomatoes Ripe Firm .. 2 Lbs. 39¢

FANCY SUN GRAND Nectarines .... 2 Lbs. 39¢

Onions Yellow No. 1 ..... 3 Lbs. 19¢

Cantaloupe Large 36 Size 5 FOR $1

DEL MONTE SALE
SLICED CLING PEACHES 2½ Tins 4/$1
APPLE SAUCE · 303 Tin ..... 5/$1
CORN Cream Style or Gold — 303 Tin 5/$1
CUT GREEN BEANS · 303 Tin ..... 5/$1
SWEET PEAS · 303 Tin ..... 5/$1

COFFEE MJB (1 lb. 69c) 2 lb. Can $1.19
EGGS NULAID Large Gr. AA — Doz. 47¢
EGGS HAYWARD RANCH Extra Lg. Gr. A · Doz. 57¢
BUTTER CHALLENGE Grade A — Lb. .. 79¢
Wesson Oil 24 oz. ..... 39¢
Egg Noodles Golden Grain 12 Med. or Wide oz. 4 FOR $1
Vinegar SPICE ISLAND 12 oz. Reg. 45c · Asstd. Flavors 3 FOR $1
Gain Detergent Giant Size 59¢
Toilet Tissues Scott · 4-Roll Family Pack 3 FOR $1
Sliced Ham BOB OSTROW Plumrose · 4½ oz. 59¢
All Meat Franks Bob Ostrow 12 oz. ..... 49¢
Scottie Cookies Sunshine 9¾ oz. .. 3 FOR $1

Quality Meats
Meats for Home Freezers

CHUCK STEAKS ..... 69¢ lb

BEEF ROAST CROSS RIB ..... $1.09 Lb.

Beef Stew Tender ..... 98¢ lb
Ground Beef ..... 59¢ lb
Ground Chuck Fresh Ground ..... 89¢ lb
Monterey Jack Cheese .... 89¢ lb
Sliced Bacon Rath's 1st Quality .... 75¢ lb
Beef Liver ..... 69¢ lb

TENDERLOIN
Extra lean pork. Whole. Boneless.
$1.09 lb.

JEWEL OIL
24-Oz. Bottle
(Additional Bottle 35c)
25¢

SWIFT'NING
Shortening. 3-Lb. Tin
(Additional Tin 69c)
49¢

KETCHUP
Heinz. 14-Oz. Bottle
19¢

PEACHES
Large Size White or Yellow Freestones
2 LBS 39¢

Top Quality Food at Low, Low Prices

ALWAYS CHOOSE PARK AND SHOP "SELECTED" U.S.D.A. CHOICE MEATS . . . CAREFULLY AGED AND TRIMMED TO PERFECTION!

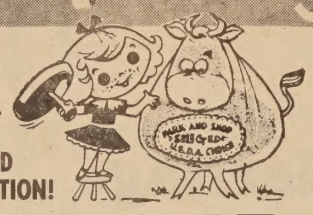

PARK and SHOP Food Markets

Great for Barbeque! U.S.D.A. Choice!

CHUCK STEAKS
ADOLPH'S MEAT MARINADE pkg. 29c

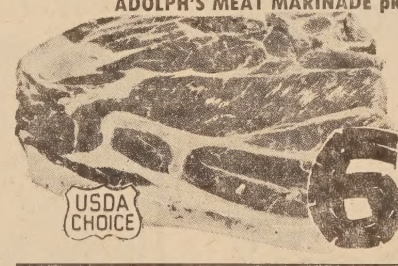

69¢ lb.

IMITATION ICE CREAM
Dutch Pride. Half Gal.
39¢

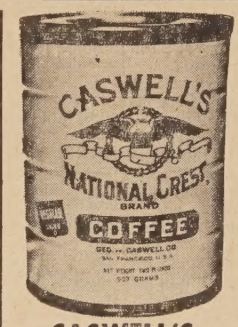

CASWELL'S COFFEE
Two Pound Tin
(Additional Tin $1.19)
$1.05

ORANGE JUICE
Libby's Frozen. 6-oz.
5 FOR **99¢**

PINEAPPLES
Large Size From Hawaii
39¢ ea.

BANANAS
Chiquita or Cabana
lb. 11¢

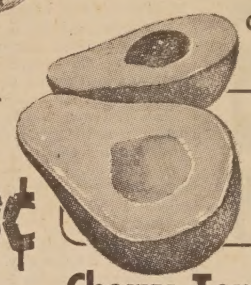

AVOCADOS
Large Size Summer Fruit
2 for 39¢

Cherry Tomatoes
Ripe, Full Baskets
ea. 29¢

Sunkist Oranges
Medium Size Valencias
5 LBS 49¢

HONEYDEWS
Sweet 'n' Ripe Melons
lb. 12¢

BONELESS TOP SIRLOIN (USDA CHOICE)
U.S.D.A. Choice Beef.
lb. $1.98

STANDING RIB ROAST
U.S.D.A. Choice Steer Beef
lb. $1.19

CROSS RIB ROAST (USDA CHOICE)
U.S.D.A. Choice Steer Beef
lb. $1.09

FRESH PORK CHOPS
Lean, Family Pack
lb. 89¢

SLICED BACON
Rath or Dubuque
1-lb. Pkg. 73¢

FRESH HALIBUT
Northern. Pan Ready Steaks
lb. 98¢

BOLOGNA	Oscar Mayer 12-oz. Pkg.	75¢
LUNCH MEATS	Morrell 8-oz. Pkg.	45¢
SALAMI	Marconi Sliced Dry 6-oz. Pkg.	86¢
BAR-S HAM	Boneless, Fully Cooked 8-lb. Oval Tin	$6.39
COOKED HAM	Leo's Imported 4-oz. Pkg.	65¢
SLICED MEATS	Leo's Reg. 39c Pkgs. (Reg. 49c Pkgs., 46c)	36¢

CLOROX BLEACH
Half Gallon
35¢

MUSHROOMS
Geisha Stems & Pieces. 4-Oz. Tin
4 FOR 99¢

EGGS	SYLVESTER or OLYMPIAN	Large. Grade AA. Ranch Fresh! Doz.	45¢
BUTTER	SYLVESTER or OLYMPIAN	First Quality. Cubes. 1-Lb. Pkg.	79¢
COTTAGE CHEESE		Borden (Quart 59c) Pint	31¢
WATER CHESTNUTS		Geisha 6-Oz. Tins	4 FOR 99¢
INSTANT COFFEE		Nescafe 10-Oz. Jar	98¢
HANDI-WRAP		Dow. Bonus Pak. 125 Feet	29¢
HAWAIIAN PUNCH		Red, Grape, Hula Highball 46-Oz. Tins	3 FOR $1
CAT TUNA		9 Lives. Flat Tins	8 FOR 99¢
WELCH GRAPE		Jelly, Jam, Preserves. 20-Oz. Jar	39¢
MARGARINE		Chiffon. Soft Stick. 1-Lb. Pkg.	29¢

DASH **DOG FOOD**
Beef, Chicken, Liver 15½-Oz. Tin
18¢

NOODLES
Medium, Wide, Fine 12-Oz. Pkg.
29¢

Princess **BEAUTY BAR**
Toilet Soap. 3-Bar Pkg. You Pay
33¢

REG. $1.98 SHELL
NO PEST STRIP
Park and Shop Low Price
$1.59

DOUBLE XX STEAKS
Frozen Butter Beef, Veal, Veal Parmagiana. 12-oz. pkg.
59¢

BANQUET FROZEN
Chicken Chow Mein or Beef Chop Suey. 32-oz. pkg.
Reg. $1.39
89¢

LIBBY'S FROZEN ORANGE DRINK
6-oz. Tins
10 FOR 99¢

WELCH FROZEN GRAPE JUICE
6-oz. Tins
4 FOR 89¢

CHOCOLATE DRINK	Borden's Dutch 9½-oz.		10¢
SUNSHINE COOKIES	Cup Custard Reg. Pkg.		3 FOR 99¢
CIDER VINEGAR	Heinz. Reg. 39c Quart		35¢
WINE VINEGAR	Heinz. 12-oz. Bottle Reg. 31c		29¢
MARSHMALLOW CREME	Hipolite. Reg. 33c Pint		29¢
SAL SODA	Arm & Hammer 100-oz.		79¢

BAYER ASPIRIN
Reg. 98c 100's
79¢

SEA & SKI
Reg. 1.00 3-oz. Tube
69¢

PARK and SHOP Food Markets
The Friendliest Stores in Town!

1850 SOLANO AVENUE, BERKELEY
2655 TELEGRAPH AVENUE BERKELEY

Prices Effective Through Saturday, July 19

USDA FOOD STAMP COUPONS GLADLY ACCEPTED

W LOOK IN LIBRARIES SCUSSED AT MEETING

Helen Cyr, director of in- ual media for Oakland Schools, discussed the new school libraries at Mac- school.

ibrary, she said, is not place for books but now strips, art prints, phono- ecords and tape recorders. ul of children using the ine day a week, they are ged to use it as often as All materials are avail- them to check out. They ouraged to learn to check r own materials, use the talogs and become famil- esponsible for the media. Cyr said that in areas hildren have had more n to use the library, the children read more and the incidence of material lost or damaged has been very low.

Those attending the meeting were teachers, parent volunteers and members of the Citizns' Advisory Committee.

While mothers attended the meeting, children were watched on the playground by three high school volunteer baby-sitters, Joni Allesandro, Sue Luoma and Bonnie Durand. The children enjoyed the sitters and the sitters seemed to enjoy the children. The group has expressed thanks to the girls.

GRADUATES WITH HONORS

John Hendrickson was graduated with honors in political science from San Jose State and is now employed by Contra Costa County in Martinez and living in Pleasant Hill with his wife, Linda. He is the son of Mr. and Mrs. Fred Hendrickson of 1350 Marin Ave.

Message to Newcomers In City of Albany

Have you lived in Albany less than two years? Do you want to meet other interesting couples who are also new to the city? Or the mayor, councilmen, other leaders in the community?

Members of the Albany Lions club and Soroptimist Club of Albany are interested in sponsoring a Newcomers' Club if there is sufficient interest in such an organization.

The two groups will set a date and a meeting place and do everything possible to help with the formation of the club. You elect your own officers, decide how often and where you wish to meet, call on the sponsors for help with speakers if you desire but once you're launched, you're on your own.

There is absolutely nothing commercial in this project — only a sincere desire to help newcomers to Albany feel at home and quickly find friends.

Albany Lions Club
Carl MacWilliams, Chairman

Soroptimists of Albany
Dorothy Larimer, Chairman

Interested in Newcomers' Club?

Yes, I (we) would be interested in an Albany Newcomers' Club. Please notify us when and where the organizational meeting will be.

Name .....

Address ..... Phone .....

Moved here ..... from .....

Mail or bring to Albany Times, 1240 Solano Ave., Albany 94706

Albany Recreation Day Campers

WITH ONE OF THREE groups from the Albany Recreation Day Camp program looking on, Sheldon Zingg and Susan Patterson show the form that is taught to the youngsters in the afternoon sessions at Albany Bowl. The bowling day is Wednesday and a rotation on the different playgrounds brings all the youngsters over eight years old down to the lanes to learn the basic fundamentals. Playground Day Camp Finals will be held at 1 p.m. July 16. Sheldon has a 95 high game and Susan a 59 while George Ribarchik has the highest game for all day campers with a 111.

JULY 4TH CELEBRATION CONTEST WINNERS NAMED

A throng of 1,200 participated in the Fourth of July activities held at Memorial Park by the Albany Park and Recreation Department. The annual celebration included such events as Don's Variety Show, the Lions Club Watermelon Eating Contest, races for children and adults, an egg-throwing contest and softball throws for teenagers and adults.

The horseshoe pitching contest was once again well-received, and entertainment was provided by a square dancing group at the Albany High school gym. The Albany Senior League Astros and Mets played a game at 9:30 a.m. to begin the day's program, which ended on a similar note with the softball game between the Little League All Stars and the Seventh Grade All Star Girls.

The winners for first, second and third place, represented in that order, for the various events are as follows:

Men's Horseshoe Tournament, Gene Hood, Roland Souza, and Wayne Hanson.

Adults Egg-Catching Contest, Dave and Shirley Silva, Dorothy Davis and Ken Ridley, Jo and Bob Rogers.

Men's 50 Yard Dash (21-34 years) George Souza, George Babich, Gary Parsley.

Men's 50 Yard Dash (35 years and over) Andy Heffernon, Jack Rosano, Charlie Allen.

Women's 50 Yard Dash (21-34 years) Beth Traill, Carolyn Leslie, Evelyn Wray.

Women's 50 Yard Dash (35 years and over) Barbara Robben, Peggy Harbin, Jeanette Schneider.

Teenage Boys 50 Yard Dash, Dotson Wilson, William Hudson, Reggie Johnson.

Teenage Girls 50 Yard Dash, Sally Geary, Debbie Funai, Theda Newbreast.

Men's Softball Throw, Warren Leslie, Emilio Muscridin, Andy Heffernon.

Women's Softball Throw, Dorothy Davis, Winnie Aldridge, Linda Parsley.

Teenage Boys Softball Throw, Larry Gaunt, Rich Flores, Shawn Ridley.

Teenage Girl Softball Throw, Kathy Smith, Chrys Babbitt, Pam Bittick.

Teenage Egg-Catching Contest, David Sannazzaro and Cindy Seddon, Don Willis and Pam Bittick, Bob Dill and Diana Van Wyck.

Boys Races (2 years), Tony Gossman, Frank Mason, Donald MacDonald.

Girls Races (2 years), Stacey Westphal, Margaret Wright, Key Grosvenor.

Boys Races (3 years), John Bittick, Gregory Bremmer, Richard Arvyn.

Girls Races (3 years), Elizabeth Turner, Melissa Gray, Elaine Mullarkey.

Boys Races (4 years), Dan Martinez, Mark Cunningham, Jim Harris.

Girls Races (4-5 years), Kendra Ridley, Barbara Noe, Lori Olcott.

Boys Races (6-7 years), Ronnie Bennett, Eddie Judge, Terje Hendrickson.

Girls Races (6-7 years), Jodi May, Eileen Nishifue, Vicki Ferris.

Boys Races (8-9 years), Richie McKenna, Mike Martinez, Mark Ball.

Girls Races (8-9 years), Janice Hilleary, Denise Perilliat, Yvonne Prvyn.

Boys Races (10-11 years), Charlie Luty, Henry Louie, Ken Rosano.

Girls Races (10-11 years), Nancy Fisher, Gayle Robertson, Sonja Klaver.

Boys Races (12 years), Joel Schneider, Ken Ettinger, Ron Jaramillo.

Girls Races (12 years), Denise Rosano, JoAnn Mullarkey, Launda Thompson.

Recent Appointees

COUNCILMAN JOE CARLEVARO has recently made two appointments to city boards and commissions. Lottie Moody Sandford was appointed to the Library Board, replacing Joanne McCoy, and William McKenna was appointed to the Planning and Zoning commission, replacing Bill Davis.

IOOF

Berkeley lodge 270, Independent Order of Odd Fellows, will hold a membership dinner on Thursday, July 17, at 6:30 p.m., at Wilkinson's Restaurant, 2113 Shattuck Ave., Berkeley. Each member will order from the menu and the lodge will pick up the tab. The regular lodge meeting will be convened at 8 p.m. in the Berkeley Odd Fellows' Temple, 2288 Fulton Street, by Noble Grand Albert P. Brewer.

Navy Recruiting Van in Albany

A U.S. Navy recruiting van will be parked in front of the Safeway store, 1500 Solano Ave., Albany, from 9 a.m. to 1 p.m. Monday through Friday, for the month of July, to accept applications for enlistment in the Navy. If you are a cut above average, have a desire for travel and adventure in far flung places and can meet the high standards of the U.S. Navy, you are assured the chance of a lifetime. For the best training and for the opportunity to serve your country and be a man among men, regardless of your race, creed or national origin, check on the opportunities offered by the U.S. Navy. If you are interested contact the Navy recruiting van at the above address.

y Goodbye to reen Care!

TENSION-tite
All Aluminum
WINDOW SCREENS
NO RUSTING
NO STAINING
NO PAINTING
NO WARPING
NO BREAKAGE
...EVER

Y STANDARD SIZE SCREEN
the Month of July
3.99

row Glass Co.
40 San Pablo Ave.
Phone 525-2118

NOW OPEN...
experience a pleasant laundry day — come to the new
THE HIGHLANDER CENTER*
942 San Pablo Ave.
Albany, Calif.
33 washers, all sizes including perma press cycles, 14 dryers.
*Coin Operated

Hearing Difficulty?
HEAR WELL AGAIN

Luella Flynn, Mgr.
Office Consultant
LUELLA FLYNN, Mgr. and hearing Aid Consultant, can help you solve your problem. Conscientious and Continuous Sonotone help to the Hard of Hearing for over 20 years in the Bay Area.
FREE HEARING TEST
Your Home or Office
No Obligation
Before you invest in Hearing, find out what hearing can really be with the LATEST, SMALLEST, Sonotone Models Ever. Worn inconspicuously and comfortably. WHATEVER THE HEARING PROBLEM, there's a SONOTONE to solve it. Literature mailed on request.
SONOTONE
OF BERKELEY
1705 Solano Ave. 526-0434

NEW a la Carte Dinner Menu
East Bay's Most Popular
SMORGASBORD
Lunch - - $1.35 - - 11 a.m. to 2 p.m.
Dinner - - $1.85 - - 4:30 p.m. to 8 p.m.
Fridays - Saturdays till 9 p.m. — Sundays Open 12-8.
Children Special Prices
The BLUE MILL Restaurant
1335 SOLANO AVE. 525-4472 ALBANY

Firestone SALE
PARKING LOT
JULY 17 - 18 - 19
Starts 12 Noon Thurs. -- Ends 6 p.m. Sat. Nite
FIRST 100 CUSTOMERS RECEIVE FREE TRIP-PAC AUTO STORAGE BAG
Philco
Color TV 23 INCH 6600WA 444.95
Color TV 23 INCH 6598WA 409.95
Portable Color TV 18 In. — 5368WA .. 344.95
Portable Color TV 15 In. — 5102 ..... 274.95
Washer W262 ..... 159.95
Stereo 120 WATTS 1795 P/C 399.95
Stereo 90 WATTS 1874XWA 289.95
Dishwasher DELUXE KP1846 166.95
Refrigerator RD1838 289.95
Dryer DE6G2 ..... 110.95
All Prices Include Warranty
NEW FIRESTONE STORE
969 San Pablo Ave.
Albany — 527-6200

Richard's jewelers
1272 Solano L.A. 6860
ALBANY

IF YOU WANT A
QUIET
HEATING SYSTEM,
PLEASE
INVESTIGATE OUR
LENNOX DURACURVE
GAS FURNACES
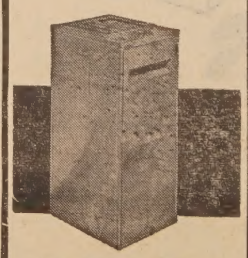
Don't be satisfied with less than Lennox!
CROWN Heating Sheet Metal
732 Gilman St. 524-0844
Certified LENNOX dealer

SHUR-FINE DISCOUNT MARKET
385 COLUSA AVE.
At The Circle
DAILY 8 a.m. to 8 p.m. — Sunday 9 to 6
Phone 525-9946
DAILY DISCOUNTS
C&W Frozen Foods
PEAS & PEARL ONIONS 10 oz. Pkg. 3 FOR 79¢
PEAS & CREAM SAUCE 10 oz. Pkg. 3 FOR 79¢
CREAMED SPINACH 10 oz. Pkg. 3 FOR 79¢
Orange Juice 8 oz. 3/$1 6 oz. 4/$1
DELICATESSEN
Buttermilk BISCUITS PILLSBURY — 8 oz. 10¢
SLICED BOLOGNA MANHATTAN - ALL MEAT — 8 oz. 39¢
SLICED SALAMI MANHATTAN - BEEF — 8 oz. 39¢
ALL MEAT WEINERS MANHATTAN — 1 Lb. 65¢
FREE DELIVERY OVER $5
At Reg. Shelf Prices
OVER 6000 DISCOUNT ITEMS
LOW EVERYDAY DISCOUNT PRICES
NO GAMES OR GIMMICKS
NO STAMPS
See How Much You Save!
BREAD-CEREALS
All Bread 6¢ off Regular Price
GOLD MEDAL FLOUR 5 Lbs. 59¢
KELLOGS — 18 oz. Pkg. CORN FLAKES 42¢
KELLOGS — 10 oz. Pkg. FUN PACK 8 ..... 43¢
DAIRY PRODUCTS
ALLSWEET — 1 Lb. Cubes MARGARINE .... 29¢
CHALLENGE BUTTER 1st Quality Cubes — 1 Lb. .. 79¢
BERKELEY FARMS — ½ Gal. ICE CREAM ..... 69¢
NED'S PRODUCE
CARROTS ... 2 Bunch 19¢
BANANAS ..... 12¢ lb
TOMATOES ..... 19¢ lb

10th District Legion, Auxiliary Installation

With ceremonies befitting the occasion, officers-elect of 10th District of the American Legion and the American Legion auxiliary will be inducted at joint installation rites in the Oakland Veterans' Memorial Building Saturday, July 19, starting at 8 p.m.

Officers of the District will be installed by the American Legion Alameda County Installation team, directed by Arthur Ames.

Officers to be installed are: August (Gus) Kadaja, commander, Oakland post 5; Herbert B. Koskinen, first vice commander, Newark post 837; Lawrence F. Muldrow, second vice commander, Naval Supply post 695; Joseph E. Pruszynski, adjutant, Castro Valley post 649; Kenneth R. Lowe, assistant adjutant, San Leandro post 117; Arden I. Kolsrud, chaplain, Livermore post 47; Carl H. Waters, finance officer, Albany post 292; Valentino A. Pabros, historian, Rizal post 598; Carl P. Kimmich, sergeant-at-arms, Oakland post 5; C. O. (Dave) Davidson, assistant sergeant-at-arms, Newark post 837; Wilson E. Black, judge advocate, San Leandro post 117; and Dale Despain, junior past commander, Piedmont post 514.

American Legion Auxiliary officers will be installed by the Tenth District Past Presidents' team directed by Mrs. Margaret Hanahan of Albany unit 292; honorary sergeant-at-arms will be Mrs. Katherine Hammer of Albany unit 292, and installing musician, Mrs. Catherine Johnson, Berkeley unit 7.

Auxiliary officers to be installed: Mrs. Marion Waters, unit 292, president; Mrs. Lillian Billeter, first vice president, unit 9; Mrs. Henrietta Evans, unit 695, second vice president; Mrs. June Flynn, unit 47, secretary; Mrs. Margaret Below, treasurer, unit 5; Mrs. Lorraine Lein, unit 117, historian; Mrs. Lelana Kolsrud, unit 47, chaplain; Mrs. Leona Yeffa, unit 479, parliamentarian; Mrs. Asteria dePeralta, unit 598, sergeant-at-arms; Mrs. Louella Weeds, unit 117, marshall; Mrs. Merial Dabareiner, unit 471, musician, and Mrs. Norman Freeman, unit 471, junior past president.

All post and auxiliary units of the District are combining to be hosts of the evening. At the conclusion of the joint ceremonies there will be entertainment and refreshments.

District 10 comprises all the posts and auxiliary units in Alameda county. Installation ceremonies are open to veterans and their friends.

Shop at home for your own sake and for community progress.

JULY SPECIAL!
UPHOLSTER
DURING FABRIC SALE
CHAIR $15 LABOR ONLY
DIVAN $35 LABOR ONLY
BEAUTIFUL COLORS TO CHOOSE FROM
SAMPLES SHOWN IN YOUR HOME
1148 SOLANO, ALBANY
CALL TODAY 526-1977

By Jim Scoggins

National League

The Pirates, managed by Ernie Jaramillo, won the Major League title with a 14-5 record, they took the first half 7-2 and the second half 7-3. The Pirates were led by Tim Allen, Sammy Scoggins, Charley Luty and Ron Jaramillo in the hitting department. They were led in pitching by Sammy Scoggins, 8-1, Mike Robertson, 4-1, and Carley Luty, 2-3.

The Pirates will represent Albany in the Tournament of Champions. They will play Castro Valley, July 31, in Hayward.

American League

The Arrow Glass Angels are the champions of the Minor League. They won the first half with 8 wins, 1 loss. The Angels are managed by Jim Smith.

The Wall-Ball Indians, coached by Fred Sisneros, won the second half, 8-1. The Indians won the first game of the three-game playoff. The Angels came back to take the next two games for the championship.

Senior League

The Astros have won both halves of the Senior League and the season is not over till next Friday. The Astros, coached by John Sutherland, are undefeated this year and are the strongest team man for man this reporter has seen. The pitching of Matt Gray and Craig Torres and the catching by Len Patterson was great.

The Astros will represent Albany in the Tournament of Champions. They will play their first game at Sunset High school in Hayward Friday, July 25, 5:30 p.m. They will play Treeview's champs.

Major All Stars

The Major All Stars will play their first game here Thursday, July 17, 6 p.m. at the Little League Field in U.C. Village. The All Stars will play Hayward West National and they are one of the best teams from the Hayward area. This will be the only All Star game held in Albany this year so we would like to see everyone in attendance.

Senior All Stars

The Senior All Stars will play their first game at Sunset High in Hayward, Friday, July 18, 5:30. Their opponent will be the winner of a game held Tuesday night.

Where's The Fire?

July 1, inhalator, 1057 Cornell, Joseph Scala, 2, taken to Herrick hospital.

July 1, false alarm, Albany High school.

July 3, inhalator, Henry Bischoff, 1242 Garfield, taken to Herrick hospital, where he later died.

July 3, gas odor, 874 Gooding Dr., no source found.

July 5, inhalator, 1123 Ninth, Heather Watkins, 6, believed to have swallowed poison, found it to be hamster food.

July 5, false alarm, Washington, Madison.

July 5, van fire, front of 951 Kains, possibly caused by cigaret in couch in moving van, extinguished with total loss, $3,000.

July 7, inhalator, 1000 San Pablo, call unneccesary.

July 7, inhalator, 1026 Ramona, Lillian Langberg, 71, pronounced dead on arrival at Herrick hospital.

July 8, truck fire, 1400 Marin, United Parcel truck smoking from overheated emergency brake. No action.

July 11, garage fire, 702 San Pablo Ave., Albany Body shop fire in spray booth, loss to building, $250; contents, $7,250, total, $7,500.

July 12, inhalator, 918 Polk, Charles Adams taken to Herrick hospital.

July 12, investigation, 906 Fillmore, cigaret caused fire in upholstery of car caused damage of about $250.

July 12, smoke investigation, 700 block of Adams, possibly an incinerator.

July 12, false alarm, Thousand Oaks, Key Route Blvd.

The China Clipper
1878 Solano Ave. 527-0122
Across from the Oaks Theatre
11 a.m. to 7:30 p.m.
HAM — BEEF — PORK
SPARE RIBS - TURKEY
FOOD TO GO - OF COURSE
Chinese Special Daily for Lunch - Dinner

MARTY WEBB
insurance
Auto - Life - Fire
Commercial
527-2141
1857 Solano Ave.

Cadet Keck Honored

CADET MASTER SGT. KEVIN W. KECK of Albany receives a congratulatory handshake from Clyne Garland, associate dean of the College of Engineering, upon being presented the Society of American Engineers Award on the Davis campus of th University of California. Keck, a junior civil engineering major at Davis, was cited as one of the 20 most outstanding cadets in the U.S. for academic achievements in engineering and military science. Keck is the son of Mr. and Mrs. Leonard L. Keck of 1223 Portland, Albany, and was graduated from Albany High school in 1966. He also has attended Merritt College.

DANCE CLASSES

Summer dance classes for men and women will be held at the Berkeley YMCA beginning Monday, July 21, for six weeks. Joyce and Leonard Carter, popular instructors, feature lots of dancing for fun as well as instruction in Fox Trot and Tango at 7:30 to 9 p.m., and Swing and Rumba from 8:30 to 10 p.m. Both classes join together between 8:30 and 9 p.m. Enroll in the classes either as a single or a couple and meet new friends. Call the YMCA—848-6800 for information. The Y is at 2001 Allston Way, Berkeley.

FORD COURSE

Andrew H. Silva and Byron L. Walter, salesmen at Jim Woulfe Ford, Inc., a dealership in Albany, were recently graduated from the truck selling course conducted by the San Francisco Ford Marketing Institute at Burlingame, Calif.

DANCE FOR SINGLES

Parents Without Partners are sponsoring a dance Saturday, July 19, at the Helmet Club, at the foot of Addison near Aquatic Park in Berkeley. All single persons are welcome. For more information, call 536-2276.

NOW OPEN TO SERVE YOU
The Nook & Cranny
Unusual Used Furniture - Paintings
Arts and Crafts - Bric-A-Brac
Oriental Rugs
1517 Solano Ave., Berkeley, 524-7995
Open Mon., Tues., Thurs. 10 a.m. to 5 p.m. Sat. 1:30 p.m. to 5 p.m.

Maccabee Hive Installs Monday

Olive Netto will be installed as Commander of Maccabee Hive 133 for the second term at installation ceremonies beginning at 8:30 p.m. Monday, July 21, at Albany Temple, 533 San Pablo Ave.

Other officers to be installed include:

Rubie Johansen, lieutenant commander; Florence Taveira, record keeper; Bess Jacobsen, chaplain; Mae McCourtney, mistress at arms; Delphine Whalen, sergeant; Rosina Nicora, first lady of guards; Louisa Boschetti, secretary, lady of guards; Angelina Vila, sentinel; Mary Churich, picket.

Installing officer will be Past Commander Irene Borges assisted by Great Chaplain Alverta Latronico and Great Mistress at Arms Ruth Wagner.

Families and friends are invited. Refreshments will be served by Elizabeth Hansen according to Caroline M... publicity chairman.

EAST BAY SIRS

East Bay branch of Sons in Retirement will hold their monthly noon luncheon July 23 at ...ger's in Berkeley. H. W. ...korn's subject will be "... Observations." He and his ... recently made the Grand Tour of the Orient. He will show pictures of Hong Kong, Thailand, T... and Japan.

Like a Letter from Home The Times . . . $4.50 yr.

PURSELL'S
1111 Solano Ave., Albany Phone 524-71..
JULY CLEARANCE
Blouses 2.00 and up
Skirts 3.00 and up
Capris 3.00 and up
Sweaters 4.00 and up
Dresses 4.00 and up
BOX SPECIALS
COATS All Weather, Pea Jackets, Fun Furs $12.00 and up
DUSTERS Reg. and Extra Large Sizes $3.50
ROBES Mostly Larger Sizes $6.00 and up
LINGERIE Slips, Gowns, PJ's $2.00 and up
TRAVEL JERSEY DRESSES sizes 12 to 20 only $2...
DISCONTINUED BRAS $1.00 and $2...
SHOES, SLIPPERS $2.00 and $1...
(Master Charge) ALL SALES FINAL

JAY VEE LIQUORS
YOU MAY USE YOUR BANKAMERICARD MASTER CHARGE
ICE CUBES
BIGGEST SELECTION IN THE BAY AREA
JAY VEE LIQUORS
WONDER BREAD 16 oz. Cello Loaf 19c
JAY VEE RUM GOLD or LIGHT 3.69 FIFTH CASE OF 12 39.83
GOLDEN BRIDGE BEVERAGES 16 oz. TWIST TOP NO DEPOSIT BOTTLE 10c
PARKLANE SCOTCH 80 PROOF 3.99 FIFTH CASE OF 12 47.88
TAHITI JOE MIXES 7 VARIETIES 89c FIFTH
YELLOWSTONE BOURBON WHISKEY 11.39 HALF GALLON
NEW! JAY VEE NEW! BOURBON 9.98 HALF GALLON 10 YEAR OLD CASE OF 6 53.89
VILLA ROYAL VODKA OR GIN 2.59 FIFTH CASE OF 12 31.08
ALBANY 759 SAN PABLO AVE.
EL CERRITO 10400 SAN PABLO AVE. 10560 SAN PABLO AVE. (in JAY VEE Center)
SAN PABLO 13112 SAN PABLO AVE. (in LOBAY Center)
BERKELEY 1316 UNIVERSITY AVE.

end your ice follies.

Get a no frost refrigerator-freezer.

Nobody has to do the old song and dance with sloppy, melted ice anymore. Nor the pushing and shoving and chipping and cracking that went with defrosting ... along with spills on the floor. So why do it?

New refrigerator-freezers don't form frost—anywhere. And with no frost, there's no defrosting chore. New thin-wall refrigerator-freezers provide more storage space in the same floor space—they're bigger inside but no bigger outside. And automatic ice-makers make ice tray bother a thing of the past.

See your dealer for a no frost refrigerator-freezer and end *your* ice follies forever. PG&E

"BEST" For Quality!

7-Bone Chuck Roasts
U.S.D.A. Choice Steer Beef—Lb. **66¢**

Full Cut Round
Bone In, U.S.D.A. Choice Steer Beef —Lb. **99¢**

Crossrib Roasts
Boneless, Lean, U.S.D.A. Choice Beef—Lb. **$1.09**

Rib Roasts
Cut from U.S.D.A. Choice Grade Aged-Tender Steer Beef —Lb. **$1.19**

Ducklings
Manor House, U.S.D.A. Grade A and U.S.D.A. Inspected—Lb **59¢**

Fryers
Whole, Famous Manor House Brand
★ U.S.D.A. Grade A
★ U.S.D.A. Inspected—Lb.
36c

Reg. Chuck Steaks	U.S.D.A. Choice Beef—Lb.	69¢
Boneless Chuck Roasts	U.S.D.A. Choice Beef—Lb.	94¢
Rib Club Steaks	U.S.D.A. Choice Beef—Lb.	$1.59
Fried Chicken	Pre-Cooked, Just Heat and Serve—Lb.	88¢
All Meat Franks	Safeway—1-lb. Package	64¢
Fryer Roaster Turkeys	Manor House, U.S.D.A. Grade A—Lb.	49¢
Market Steaks	U.S.D.A. Choice Grade Beef—Lb.	$1.89
Red's Tortillas	Corn—14-oz. Package (Flour—16-oz. Package 32c)	23¢
Veal for Scallopini	Thin Sliced, No Waste—Lb.	$1.39

SLAB BACON
Smoked—Whole or By the Piece—Lb. **54¢**
(Sliced—Lb. 69c)

Hams
Dubuque 'Royal Buffet' 5-lb. Tin **$4.39**

Edwards Coffee
2-lb. Can **$1.09**
(3-lb. $1.63)

Safeway Instant	10-oz. Jar (Airway—10-oz. Glass 89c)	$1.03
Folger's Coffee	1-lb. Can 71¢ · 2-lb. Can $1.34 · 3-lb. Can $1.92	
Folger's New Instant	Coffee Crystals—10-oz. Glass	$1.31

Grade AA Eggs
Large Cream O' The Crop—Dozen **46¢**
Medium Size.....Dozen 41c
Extra Large .....Dozen 50c

Soda Crackers	Busy Baker, Plain or Salted 1-lb. Package	29¢
Golden Grain Spaghetti	1-lb. Pkg.	2 for 49¢
Spaghetti Sauce Mix	Schilling, With Mushrooms—1½-oz.	2 for 39¢
Grated Parmesan Cheese	Lucerne 8-oz. Package	79¢
Grapefruit Juice	Town House—46-oz. Can	39¢
Graham Crackers	Busy Baker—1-lb. Package	29¢
Allsweet Margarine	3c Deal 1-lb. Package	2 for 49¢
Jell-O Gelatins	6-oz. Package (Jell-well—6-oz. Pkg. 6 for 99c)	5 for 99¢
Nonfat Dry Milk	Lucerne—Makes 12 Quarts	$1.29
Apple Juice	Town House—Quart Glass	35¢
Milani Dressings	Creamy, 1000 Isle, 1890, or Italian—8-oz.	3 for $1
Bathroom Tissue	Truly Fine—4 Rolls	39¢
Dog & Cat Food	Skippy—15-oz. Can	10¢
Distilled Water	Black Mountain or Feather River Gallon	49¢
Soft Margarine	Fleischmann—1-lb. Pkg.	37¢

Wesson Oil
For Salads or Cooking—24-oz. (Nu-made Oil—24-oz. 33c) **39¢**

Corn
Highway, Whole Kernel, Vacuum Packed—12-oz. Can **7 for $1**

Tomato Sauce
Del Monte—8-oz. (Town House 8-oz. Can 10 for 79c) **10 for 89¢**

Zee Towels
Printed—170-Sheet Roll **4 for $1**

Zee Napkins
60-Count Package **10¢**

Bleach
White Magic, Plastic—Gallon **39¢**

New Items at Safeway

Mario's Pizza	Pepperoni—13-oz.	86¢
Bread Dough	Bridgford "Bake In Box" 1-lb.	23¢
Hair Set Tape	Scotch Brand—Roll	48¢
Kaboom Cereal	Pre-Sweetened 7-oz. Package	37¢

Mrs. Wright's Brown & Serve
FLAKEY GEMS
TWIN ROLLS
HALF & HALF
POPPY SEED
MULTI-GRAIN
12-Count Your Choice **31¢**

Cookie Jar Mix Busy Baker, Assortment of Over 100 Cookies—Package **59¢**

Whipped Butter Lucerne—8-oz. **56¢**

Raisin Bread Skylark—16-oz. Loaf **31¢**

New White Magic **Detergent**
With Enzymes 49-oz. **59¢**

Red-Ripe Tomatoes
Always Great For Salads or Slicing
Pound 15c or **2 Lbs. 29¢**

Fresh Peaches
Big Juicy Freestones—Lb. 18c, or **5 Lbs. 89¢**

Jumbo Cantaloupes
27 Size—Each 23c, or **4 for 89¢**

Golden-Ripe Bananas
Premium Quality Fruit—Lb. **11¢**

Fresh Corn	Large Golden Ears—Each 10c, or	5 Ears 49¢
Green Beans	Stringless, Kentucky Wonders Pound 25c, or	2 Lbs. 49¢
Red Onions	U.S. No. 1, Torpedo Variety Pound 10c, or	5 Lbs. 49¢
Crisp Cucumbers	Fresh and Firm Each 10c, or	3 for 29¢
Fresh Mushrooms	California-Grown—Lb.	69¢
Salad Lettuce	Red, Butter or Romaine Each 10c, or	3 for 29¢
Calavo Avocados	24 Size, Hass Variety Each 25c, or	2 for 49¢

Watermelons	Whole Melons—Each ½-Melon 39c, ¼-Melon 25c	69¢
Nectarines	Freestone, Sun Grand Variety—Lb.	29¢
Santa Rosa Plums	Plump, Sweet and Ripe—Lb.	39¢
Potatoes	Gardenside Pack, Norgold Russets, U.S. No. 1 Quality	10 Lb. Bag 59¢

Birds Eye Awake
Orange Drink
9-oz. Can **28¢**

Cool Whip	Birds Eye—4¼-oz.	29¢
Banquet Dinners	Regular Package	38¢
Mexican Dinners	Patio—Package (Enchilada 45c)	39¢
Cheese Enchilada	Patio—10-oz.	42¢
Beef Tacos	Patio—6-Count	55¢
Layer Cake	Cozy Kitchen, German Chocolate—26-oz.	99¢
Chocolate Eclairs	Rich's—4-Count 8½-oz. Package	55¢
Deluxe Apple Pie	Harriss Crown 44-oz. Size	95¢

QUICK 'N' EASY DISHES BY STOUFFER

Souffle	Spinach—12-oz.	38¢
Broccoli Au Gratin	10-oz.	38¢
Noodles Romanoff	12-oz.	38¢
Potatoes Au Gratin	11½-oz.	38¢

4 for 88¢ Sale!

WELCH'S GRAPE JUICE	6-oz.
BEL-AIR LEMONADE, Pink	12-oz.
GREEN BEANS, Bel-air	9-oz.
WAX BEANS, Bel-air	9-oz.
LIMA BEANS, Bel-air, Baby, Fordh'k	10-oz.
HASH BROWNS, Bel-air	12-oz.
MIXED VEGETABLES, Bel-air	10-oz.
BIRDS EYE ZUCCHINI	10-oz.

ICE MILK
Lucerne, Assorted Flavors—½-Gal. **49¢**

Monterey Jack Cheese
Safeway, Approx. 12-oz. Chunks **10¢** Off the Price Marked on Pkg.

Whipping Cream	Lucerne—Pint Carton	69¢
Cream Topping	Lucerne, Pressurized 14-oz. Can	82¢
Lucerne Drinks	Lemonade, Grape, or Orange—½-Gallon	2 for 49¢

Concentrated MILK
Lucerne . . . A Liquid Concentrate that makes up into 6 full quarts of whole milk. No powders to dissolve . . . AND you save 40c or more over the regular price of six quarts!
HALF GALLON **$1.19**

KAL KAN FOODS FOR PETS
MPS, Chunk Beef, Chicken or Beef Stew, Burger Rounds, Chicken Parts, Horsemeat, Beef Liver, Whel Pup, or Horsemeat Balls—Regular Can **4 for $1**
Tuna Chicken Cat Food 6½-oz. can 7 for $1

S&W BEANS 6 for $1
Red Kidney or Garbanzo—15-oz. Can

S&W Beans	Oven Baked—28-oz. Can (16-oz. Can 23c)	36¢
S&W Applesauce	17-oz. Can	4 for $1
S&W Coffee	Kona or Colombian—1-lb. Can	88¢
S&W Pickles	Sliced Cucumber—22-oz.	37¢

SAFEWAY HAS LOTS FOR TOTS

Diapers	Baby Scott, Disposable, Newborn or Regular—30-Count	$1.19
Diapers	Baby Scott, Extra Absorbent—16-Count	65¢
Baby Pants	Baby Scott, Sizes A, B, C, and D —Pair	65¢

Dom Brau Beer $1.69 Only at Safeway . . . 6-PACK—11-oz.
BROWN DERBY BEER 6-PACK—12-oz. 89¢

Scope Mouthwash
Regular Price $1.49—17-oz. **99¢**

Shampoo Truly Fine, Plastic 16-oz. **59¢**

Advertised Prices Effective Wednesday through Saturday, July 16, 17, 18, 19, in ALBANY
We reserve the right to refuse sales to commercial establishments

SAFEWAY

WE WELCOME U.S. GOVT. FOOD STAMP COUPONS Where Authorized

© COPYRIGHT 1965, SAFEWAY STORES, INCORPORATED

ENGAGED—Mr. and Mrs. Herbert (Jack) Seymour of Evelyn Avenue, Albany, have announced the engagement of their daughter, Muriel Jerene, to John (Jack) Dempster of Albany, son of Mr. and Mrs. Leonard Wiggs of Troutdale, Ore. An Aug. 23 wedding at Epworth Methodist church in Berkeley is planned. The bride-elect, a graduate of Albany High school, is employed by Western Girls. Her fiance, a graduate of Reynolds High school in Troutdale, is a salesman for Pacific Wheel and Rim Service of San Leandro. A past president of Albany Junior Chamber of Commerce and former director of Albany Chamber of Commerce and a member of the committee staging the Albany Chamber of Commerce Art Show and Merchants Bazaar, he is now a state Jaycee director. Dempster was a member of the committee for the dedication of new city buildings in Albany and spearheaded a statewide Junior Chamber of Commerce campaign to obtain tax relief for state-impacted school districts such as Albany, which passed the Assembly and Senate, but was vetoed by the governor. —Dorothy Larimer Photo.

Enroute to Holland

JOSEPHINA PRINS, 18, who has just graduated from Albany High school, smiles happily as she and her mother, Mrs. Sophia Prins of 625 San Pablo Avenue, Albany, wait the call to board big World Airways 707 fanjet at Oakland International Airport. They flew nonstop to Amsterdam as members of a charter group organized by the East Bay Holland club. In Muiderberg they will visit Mrs. Prins' father, sister and brother, and will tour Holland before their return on July 26. Mrs. Prins' husband (and father of Josephina) is Jan Prins, who is a sign painter in Albany. Before going to Albany High school, Josephina attended Cornell school in Albany.

VFW Auxiliary Exchange

MRS. WILLIAM (SHIRLEY) ARMSTRONG, right, of Castro Valley received the gavel from Mrs. Mary Beggio of Albany as president of the Ladies Auxiliary of the Veterans of Foreign Wars 14th District of California for the ensuing year. Installation ceremonies were held at the VFW State Convention in Sacramento.

IN MEXICO

Mary Ann Hritz, daughter of Albany Fireman and Mrs. John Hritz, is attending an extension of the University of San Francisco in Guadalajara, Mexico, this summer. A graduate of Presentation High school in Berkeley, she has attended USF three years. She is living with four other students in a private home in Mexico, flew to Mexico City on a side trip last weekend.

ONE HOUR MARTINIZING
MEN'S SUITS and LADIES 2-PIECE $2.00
also ALTERATIONS
1475 SOLANO AVE.
525-6117

SENIOR CITIZENS

846 Masonic Ave.

By Minnie Ingraham

Well, we finally broke the barrier! Teams are shaping up for shuffleboard, and we may even offer prizes for the best shuffler, or is it boarder? Those of our members who availed themselves of the courtesy reservations to the Pleasanton Fair, at such a bargain price, through our own Chamber of Commerce, reported a happy time.

If you once lived on a farm there is always that urge to revisit the old haunts; to see the gloriously colored jars of jams and jellies, looking for all the world like bottled jewels, and to see if the cows stil give milk in the same old way. And the hams and sausages and cheeses, and the pigs and hens and 'geeses', and you wonder why these foods don't taste the same now out of stores.

If you played your cards right you could always manage to be on hand when the butter was made . . . not for the churning, but to enjoy all you wanted of that rich buttermilk, with hunks of golden butter floating throughout.

And how about turning up just in time to lick the dasher just as Uncle Joe has finished the homemade peach ice cream, that was waiting to be married to the best chocolate cake that ever was, covered with almonds or walnuts from your own trees. Those were the days, my friends!

Well, we'll have to 'make do' with our catered luncheon just before the Ogleby party on Tuesday, Aug. 5, and I am certain the coffee will be out of this world, served in our golden thermal pots. Better get your name in on time. Reservations will soon begin for the August trip, on Wednesday, the 27th, and the high point, of course, will be a personally conducted tour of the FBI, followed by a luncheon in Chinatown, at one of the fabulous dining spots. Call 526-3078 or 526-1601 for more information on this.

We are always open to suggestions for new projects that can be implemented at our Center, so don't let it 'bug' you. Come in and talk it over with us . . . we may both learn something. The Ice Follies on Wednesday, July 30, and Elmer's slides on Tuesday, July 29. Visitors welcome, non-members especially . . . run the vacuum once over lightly, grab a sandwich and come down for coffee with us. A bientot!

Albany Job's Daughters Attend Grand Bethel

On the morning of June 26, at 4 a.m., 13 Job's Daughters from Bethel 265, Albany, chaperones, and members of Bethel 319, Point Richmond, met at the Richmond Civic Center to board a bus to Long Beach and the annual Job's Daughters convention.

A side trip to Disneyland and a tour of the Los Angeles area freeways preceded their arrival at the El Rancho Motel in Torrance, and a midnight dip and walk to a nearby coffee shop for sundaes completed the day.

The formal opening of the session, presided over by Gayle Stiltner, Past Honored Queen of Bethel 265, and Grand Bethel Honored Queen, was held the next day at the Long Beach Arena.

A talent show that evening, in which Sue Luoma and Lisa Bell of the Albany Bethel participated, was followed by the announcement of the Grand Bethel officers for 1969-1970. Amid cheers and memories of last year when Gayle was announced Grand Bethel Honored Queen, the 10,000 people attending the convention saw Linda Bostwick, Past Honored Queen of Berkeley Bethel 52, chosen Grand Bethel Senior Princess. The new Grand Bethel Honored Queen is from Riverside.

Drill team competition in the morning, swimming, and the installation of the new Grand Bethel officers, at which Gayle Stiltner served as Installing Honored Queen, filled the next day, Saturday.

Early Sunday morning everyone boarded the bus and came home, thoroughly but pleasantly exhausted. The girls had looked forward to this weekend for a year, and were not disappointed. Convention will reconvene at the Coliseum in Oakland in June of 1970.

Girls from Bethel 265 attending were: Lisa Bell, Carrie Eichner, Sue Skinner, Lynn Worrell, Pat and Sue Luoma, Gayle Wightman, Debbie Goldman, Mary Thomas, Nyra Straub, Cindy West, Chris Perkins, who is Senior Princess, and Wendy Hoggatt, Honored Queen.

Chaperones were the Mesdames Jeff Eichner, Gene Hoggatt and Bob Luoma. Jeff Eichner also attended.

SILLANPAA TAILORS
1389 Solano Ave. 525-4125
TAILORING - RESTYLING and DRESSMAKING
Call for Appointment.

MICHIKO'S
Gifts and Art
HOURS: Mon. thru Sat. 10 a.m. to 6 p.m.
OPEN SUNDAY 10:30 to 4
1841 Solano Ave.

Gracemont Vacation Bible School Opens

Gracemont Vacation Bible school will be held July 21 through July 26, beginning at 9 a.m. each day.

An invitation is extended to all children in the community between the ages of three and 13.

There will be Bible stories, handcraft, games, and refreshments. Come and enjoy this week of fun and learning.

Sunday school is held each Sunday at 9:45 and worship service at 11 a.m. and 7 p.m.

The Times is delivered to over 5,000 Thousand Oaks and Kensington homes every Wednesday.

King Tsin Restaurant
1699 Solano Ave.
525-9890
MANDARIN CHINESE CUISINE
11:30 to 3:00 5:00 to 10:00
Private Rooms Available
CLOSED TUESDAYS

SUPER STOP MARKETS
"where you are king"
747 San Pablo Ave., Albany 525-5575
PRICES EFFECTIVE JULY 16 thru JULY 22
7 BIG DAYS
Hours: Mon.-Fri. 9 a.m. to 10 p.m. — Sat. & Sun. 9 a.m. to 8 p.m.

FRYERS
FRESH Whole Body USDA Inspected 41c lb
"CHICKEN PARTS"
Wings 29c lb | Breasts 69c lb | Backs & Necks 10c lb | Legs 59c lb

DANISH PLUMROSE CANNED HAMS
2 LBS $2.79 | 3 LBS $3.69
Canned Sliced Bacon 79c lb
IDEAL for Camping Out Needs No Refrigeration

Monterey Jack CHEESE A Mild CHEDDAR 79c lb
Rock Cornish Game Hens 20 oz Min. 69c ea
FRESH Fillet of Sole 89c lb
Oysters 10 oz. Jar ..... Ea. 79c

we welcome FOOD STAMP SHOPPERS

Shop Here any day and SAVE

COFFEE S & W 2 lbs. $1.05 (Additional $1.25)
MAYONNAISE BONNIE HUBBARD Quart 39c (Additional 45c)
FLOUR BONNIE HUBBARD 39c (Additional 49c)

SHRIMP BUMBLE BEE — 4½ oz. 55c
STRAWBERRY JAM LADY'S CHOICE — 20 oz. 49c
PEACHES LIBBY - YELLOW CLINGS — 2½ Can 3 FOR 89c
CHILI with BEANS HORMEL — 303 Can 39c
WHITE KING "D" DETERGENT — Giant 69c
WHITE KING LIQUID DETERGENT 39c
Northern NAPKINS 160 Count Pkg. 3 FOR $1
SOFTENE BATH OIL BEADS 49c
VIENNA SAUSAGE LIBBY — 4 oz. 25c
SALAD OIL CHALLENGE — 24 oz. 39c
COFFEE MAXWELL HOUSE — 2 Lb. Can $1.29
MAXIM Freeze Dried COFFEE — 8 oz. $1.59

FROZEN FOODS
BANQUET DINNERS ASSORTED 39c
MEAT PIES BANQUET 5 FOR 89c
ORANGE JUICE VALENCIA — C&W — 8 oz. 3 FOR $1

DELICATESSEN
SWIFT'S BACON 79c lb

PRODUCE
CANTALOUPE SWEET and RIPE 6 FOR $1
TOMATOES RED, RIPE 2 LBS 29c
PEACHES JUICY and SWEET 2 LBS 29c
CORN FRESH GOLDEN EARS 5 FOR 49c

Imitation ICE MILK ½ Gallon 3 for $1

PEN & QUILL DIPS Clam, Bleu Cheese, Onion, Garlic, Green Chili 35c

DAIRY FOODS
SYLVESTER BUTTER 1 Lb. Cube 79c
COTTAGE CHEESE BERKELEY FARMS — Pint 33c
SANTA ROSA EGGS Large Grade "A" — Dozen 47c